

Norwich to Tilbury

Volume 6: Environmental Statement

Document: 6.11.F3 Environmental Statement Figure 11.3 - Non-Designated Heritage Assets Assessed in the ES Chapter

Final Issue B

January 2026

Planning Inspectorate Reference: EN020027

Infrastructure Planning (Applications: Prescribed Forms and Procedure) Regulations 2009 Regulation 5(2)(a)

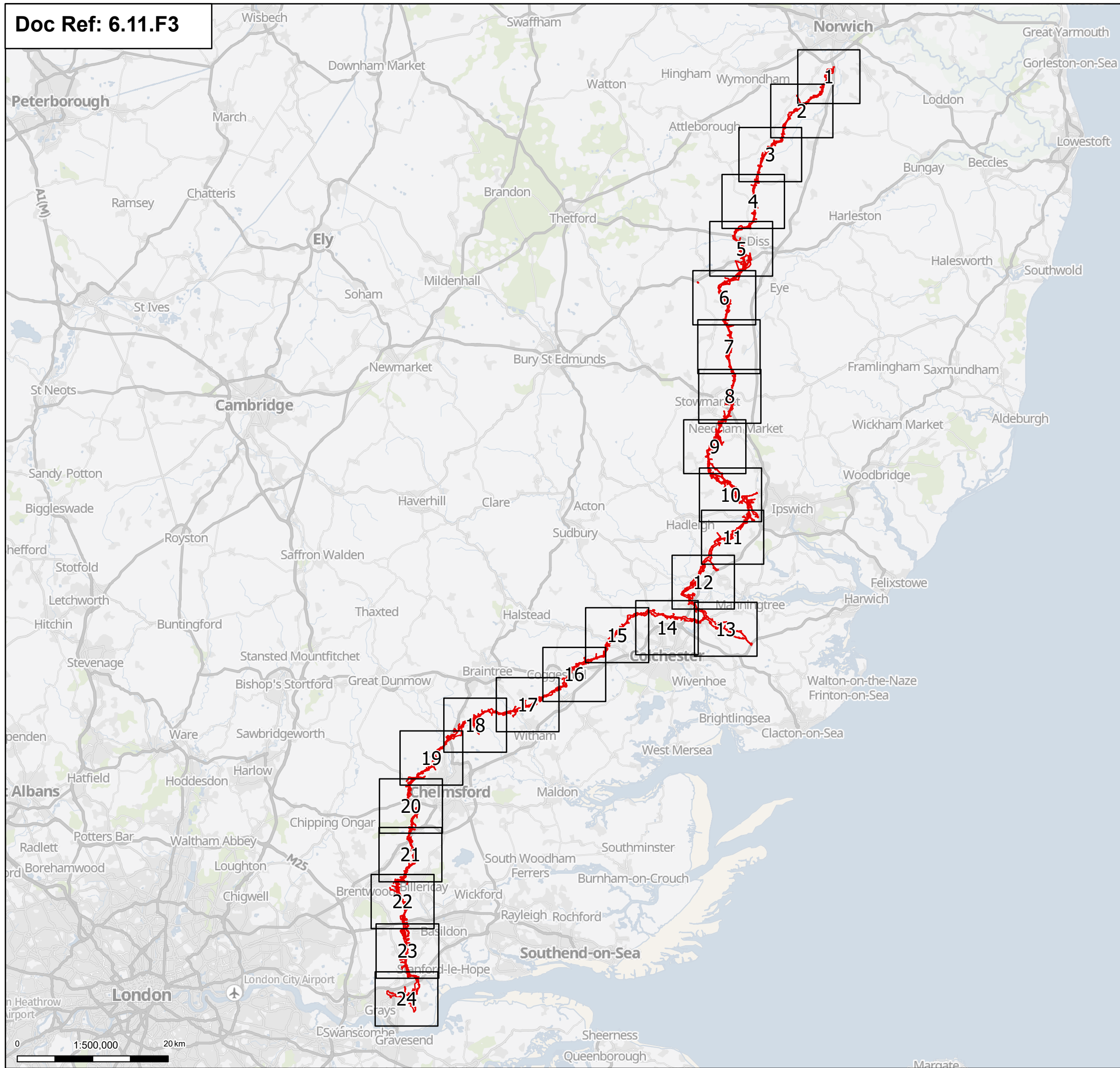

☐ Order limits
☐ Page

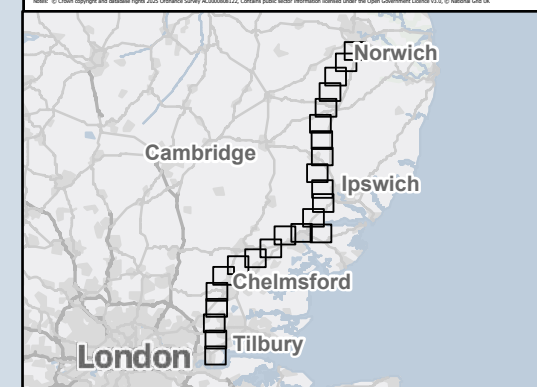

B	Jan 2026	FOR DCO APPLICATION	KF	AF	KB
A	Aug 2025	FOR DCO APPLICATION	MP	AF	KB
Rev	Date	Description	Drawn	Check	Appro

nationalgrid PROJECT: Norwich to Tilbury

Planning Inspectorate App Number: EN020027
Regulation 5(2)(a)&(m)

Title: Figure 11.3- Historic Environment - Non-Designated Heritage Assets Assessed in the ES Chapter Overview

Designed	L. Bishop	Date	January 26
Drawn	K. Fischer	Date	January 26
Checked	A. Fell	Date	January 26
Approved	K. Burrows	Date	January 26
Scale:	1:500,000	Datum:	AOD
Original Size:	A3	Grid:	OS
Suitability Code:	A2	Project Number:	10059280

Suitability Description:	Accepted as Concept Stage
--------------------------	---------------------------

Drawing Number: 10059280-ARC-EHR-ZZ-DR-ZZ-00301	Revision: B
--	----------------

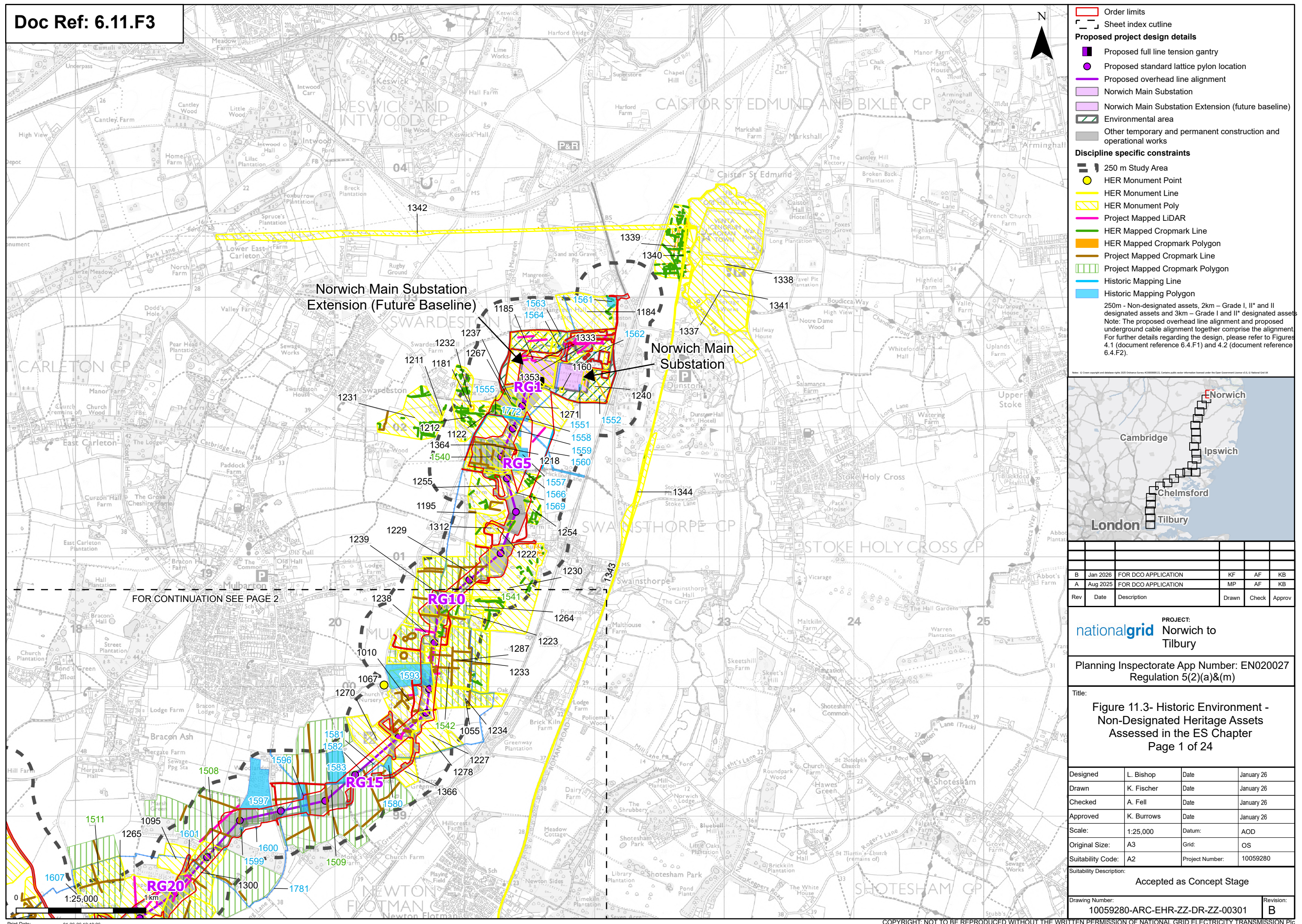

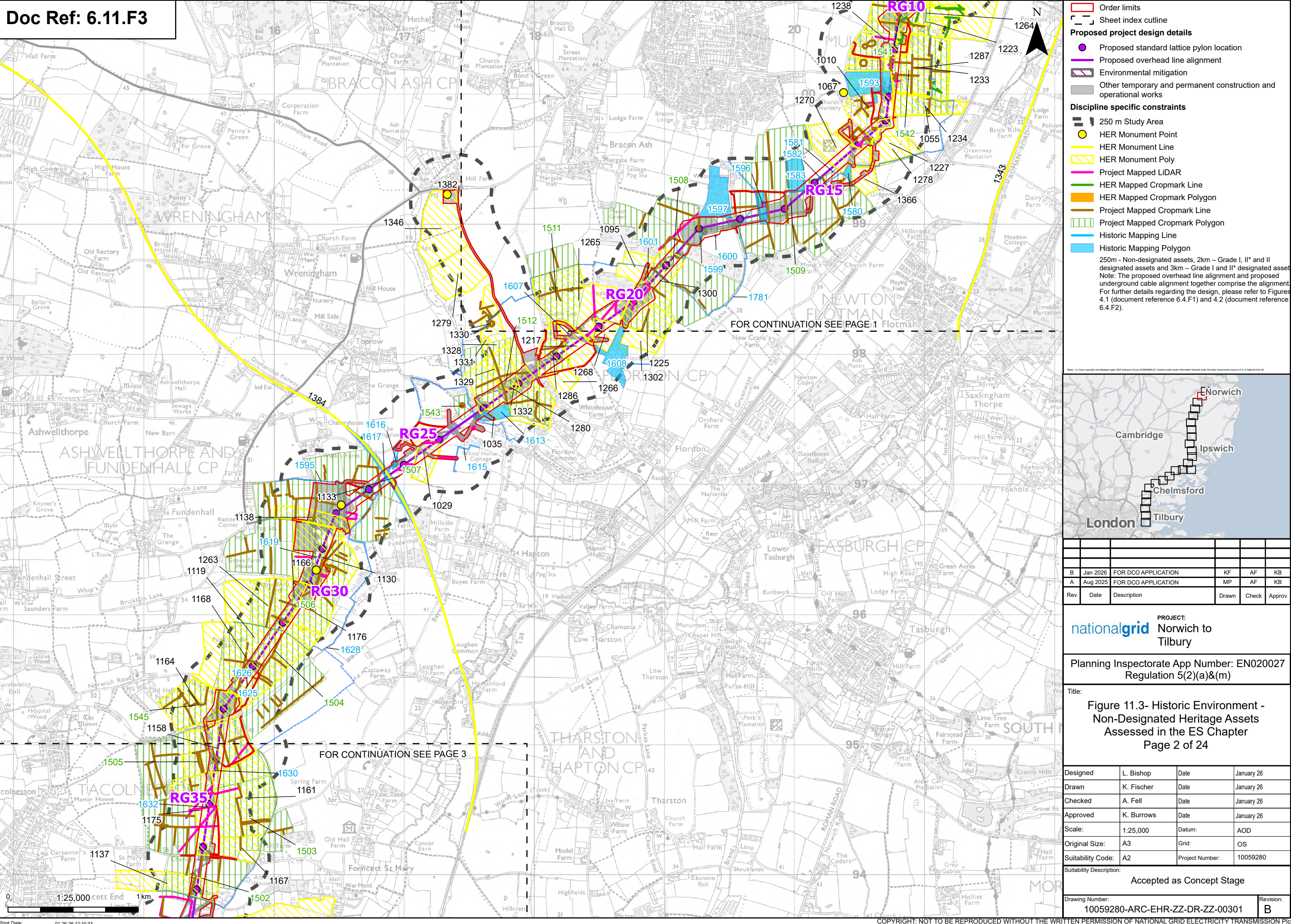

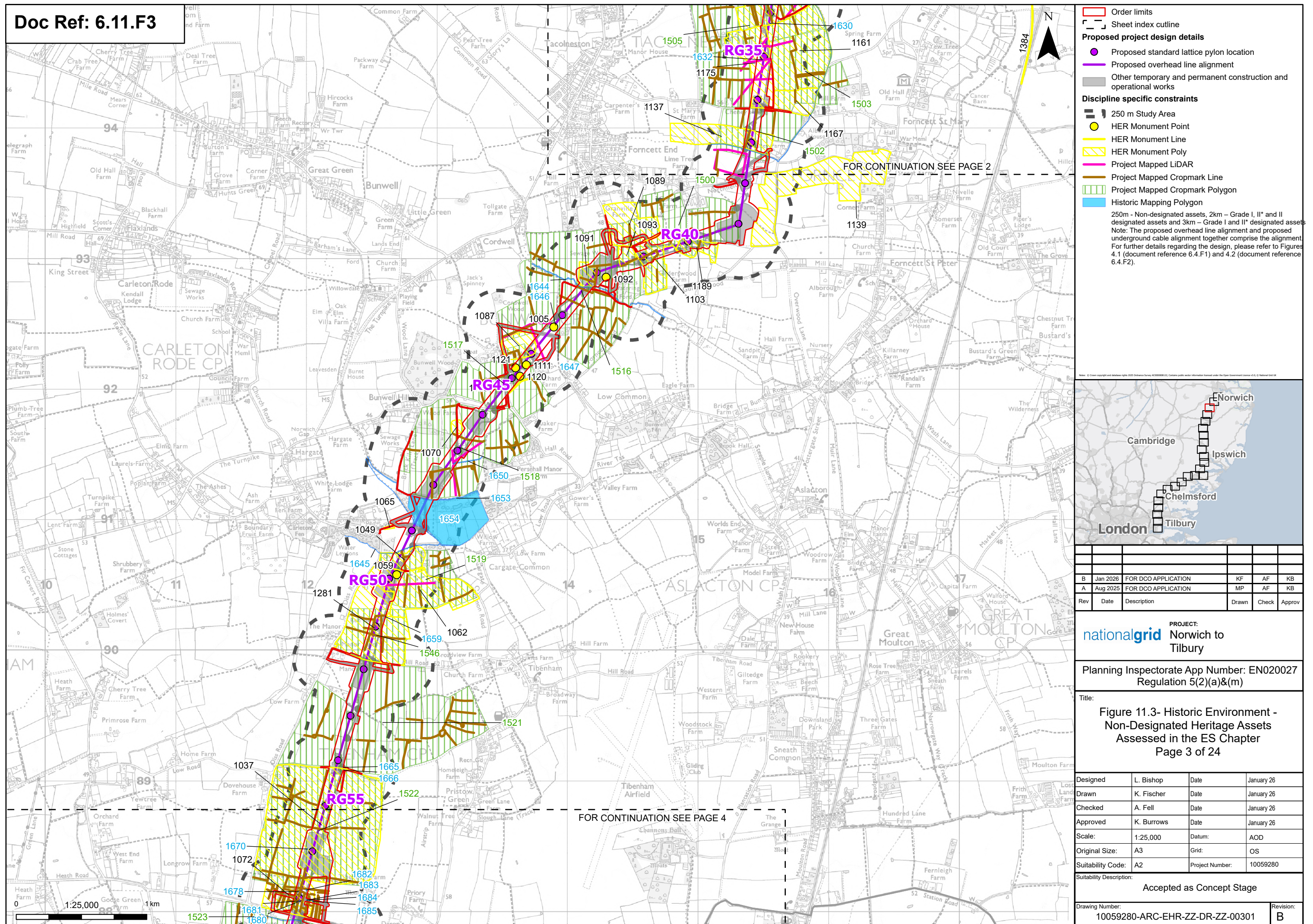

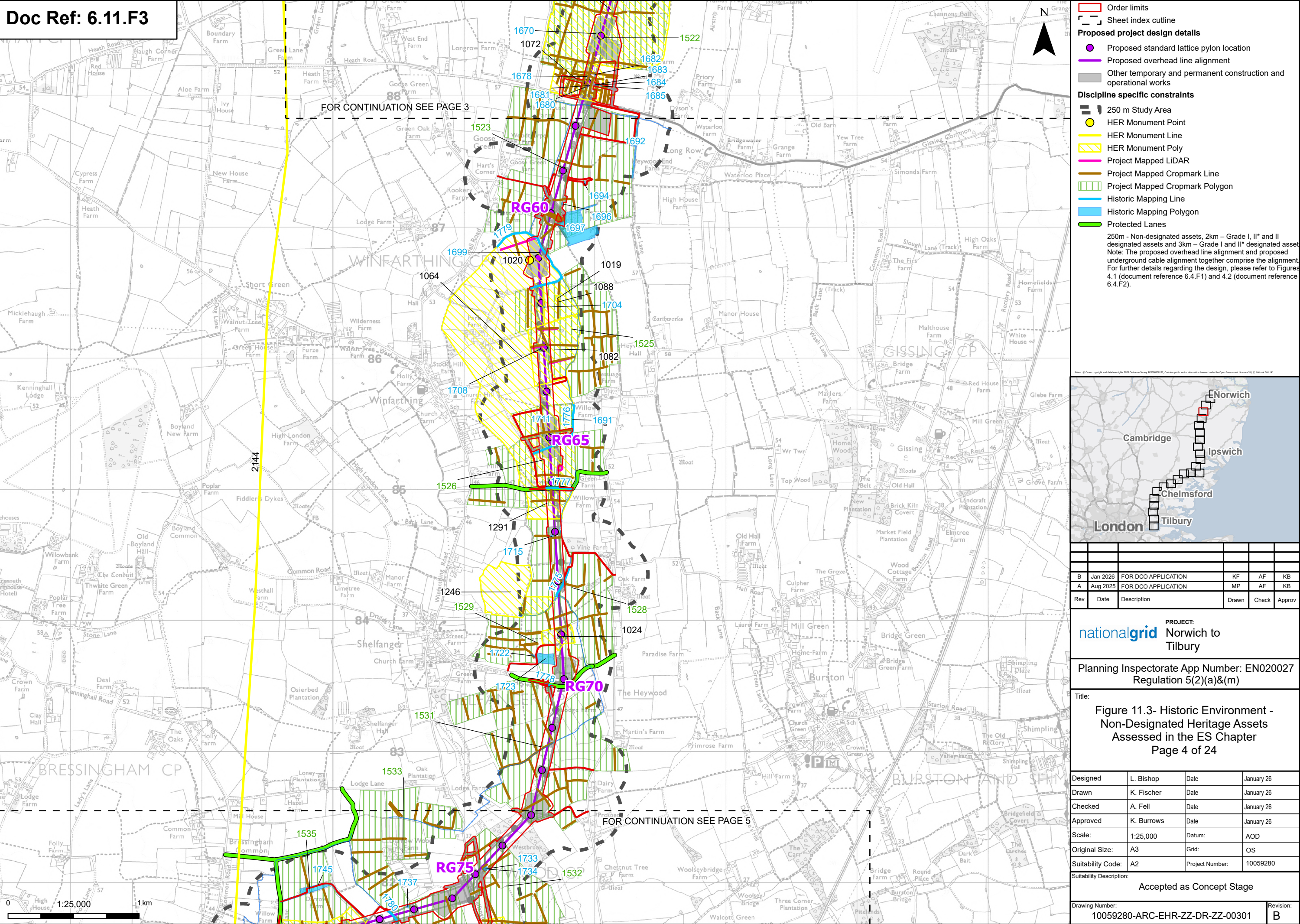

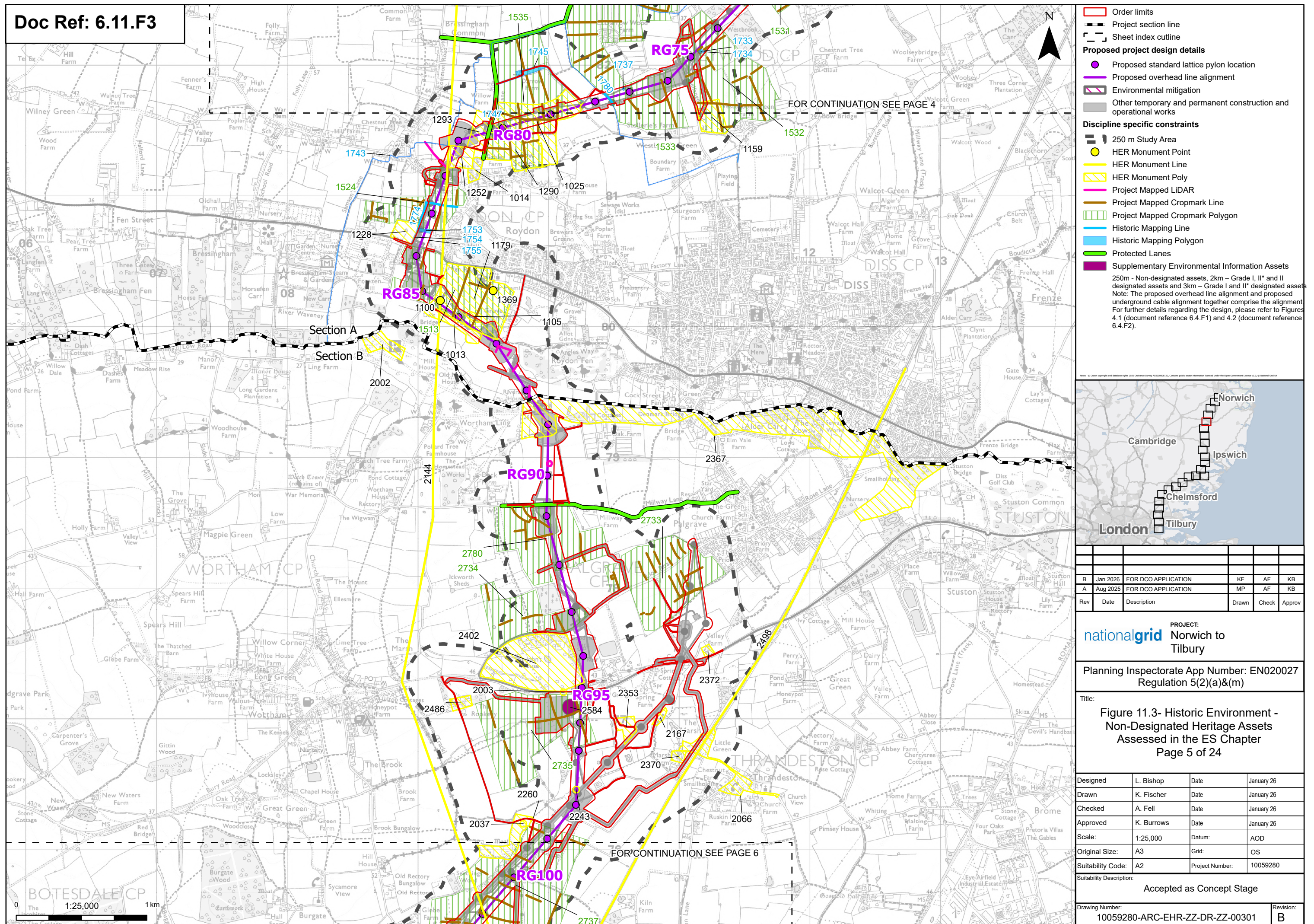

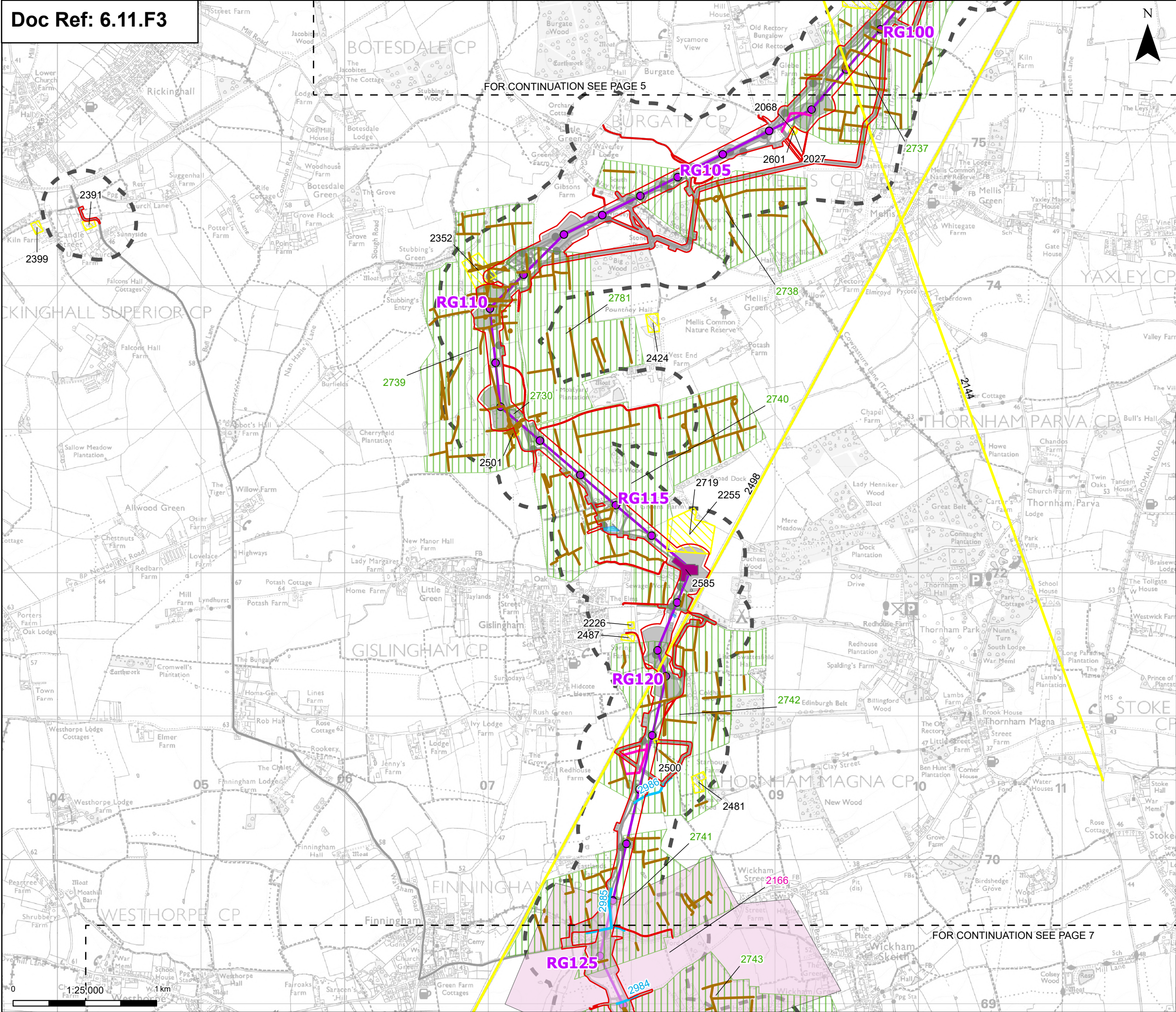

Order limits

Sheet index outline

Proposed project design details

- Proposed standard lattice pylon location
- Proposed overhead line alignment
- Environmental mitigation
- Other temporary and permanent construction and operational works

Discipline specific constraints

- 250 m Study Area
- HER Monument Line
- HER Monument Poly
- Project Mapped LiDAR
- Project Mapped Cropmark Line
- Project Mapped Cropmark Polygon
- Historic Mapping Line
- Historic Mapping Polygon
- Project Mapped Polygon
- Supplementary Environmental Information Assets

250m - Non-designated assets, 2km - Grade I, II* and II designated assets and 3km - Grade I and II* designated assets
Note: The proposed overhead line alignment and proposed underground cable alignment together comprise the alignment. For further details regarding the design, please refer to Figures 4.1 (document reference 6.4.F1) and 4.2 (document reference 6.4.F2).

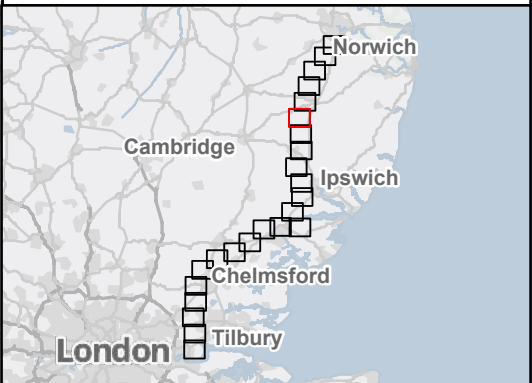

Rev	Date	Description	Drawn	Check	Approv
B	Jan 2026	FOR DCO APPLICATION	KF	AF	KB
A	Aug 2025	FOR DCO APPLICATION	MP	AF	KB

PROJECT:
nationalgrid Norwich to
Tilbury

Planning Inspectorate App Number: EN020027
Regulation 5(2)(a)&(m)

Title:
Figure 11.3- Historic Environment -
Non-Designated Heritage Assets
Assessed in the ES Chapter
Page 6 of 24

Designed	L. Bishop	Date	January 26
Drawn	K. Fischer	Date	January 26
Checked	A. Fell	Date	January 26
Approved	K. Burrows	Date	January 26
Scale:	1:25,000	Datum:	AOD
Original Size:	A3	Grid:	OS
Suitability Code:	A2	Project Number:	10059280

Suitability Description:
Accepted as Concept Stage

Drawing Number:
10059280-ARC-EHR-ZZ-DR-ZZ-00301

Revision:
B

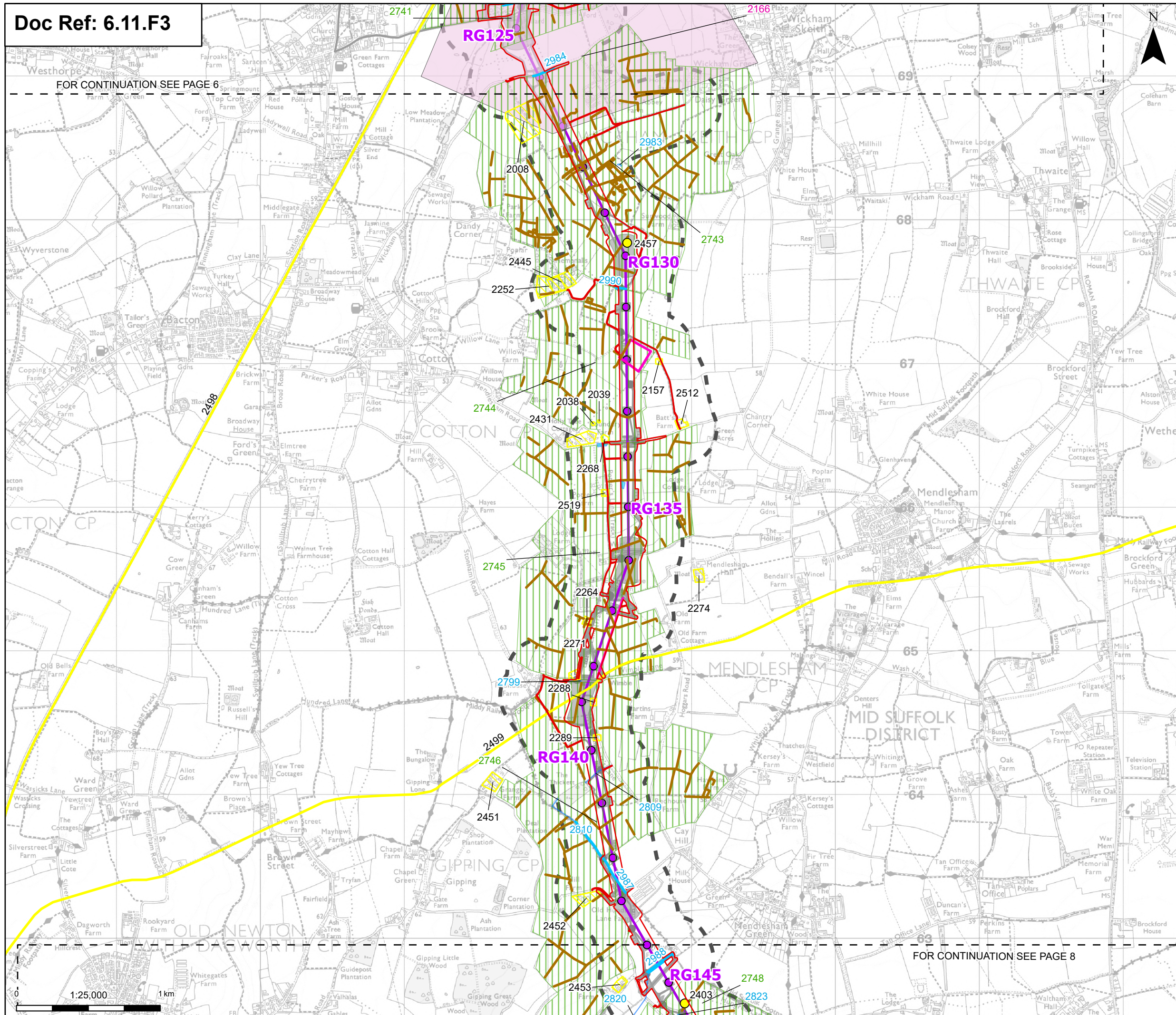

FOR CONTINUATION SEE PAGE 6













 Order limits

 Sheet index cutline

Proposed project design details

-  Proposed standard lattice pylon location
-  Proposed overhead line alignment
-  Other temporary and permanent construction and operational works

Discipline specific constraints

-  250 m Study Area
-  HER Monument Point
-  HER Monument Line
-  HER Monument Poly
-  Project Mapped LiDAR
-  Project Mapped Cropmark Line
-  Project Mapped Cropmark Polygon
-  Historic Mapping Line
-  Historic Mapping Polygon
-  Project Mapped Polygon

250m - Non-designated assets, 2km – Grade I, II* and II designated assets and 3km – Grade I and II* designated assets

Note: The proposed overhead line alignment and proposed underground cable alignment together comprise the alignment

For further details regarding the design, please refer to Figures 4.1 (document reference 6.4.F1) and 4.2 (document reference 6.4.F2).

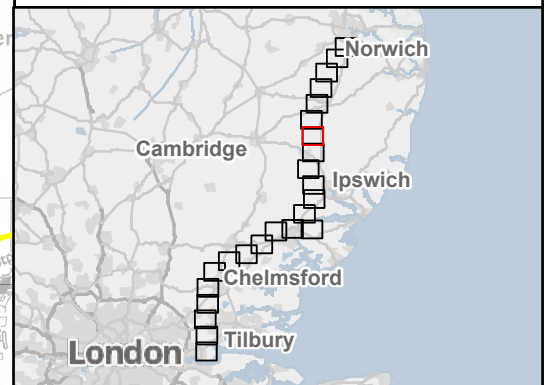

B	Jan 2026	FOR DCO APPLICATION	KF	AF	KB
A	Aug 2025	FOR DCO APPLICATION	MP	AF	KB
Rev	Date	Description	Drawn	Check	Approv

nationalgrid PROJECT: Norwich to Tilbury

Planning Inspectorate App Number: EN020027
Regulation 5(2)(a)&(m)

Title: **Figure 11.3- Historic Environment -
Non-Designated Heritage Assets
Assessed in the ES Chapter
Page 7 of 24**

Designed	L. Bishop	Date	January 26
Drawn	K. Fischer	Date	January 26
Checked	A. Fell	Date	January 26
Approved	K. Burrows	Date	January 26
Scale:	1:25,000	Datum:	AOD
Original Size:	A3	Grid:	OS
Suitability Code:	A2	Project Number:	10059280

Accepted as Concept Stage

Drawing Number: 10059280-ARC-EHR-ZZ-DR-ZZ-00301	Revision: B
--	----------------

FOR CONTINUATION SEE PAGE 7

FOR CONTINUATION SEE PAGE 9

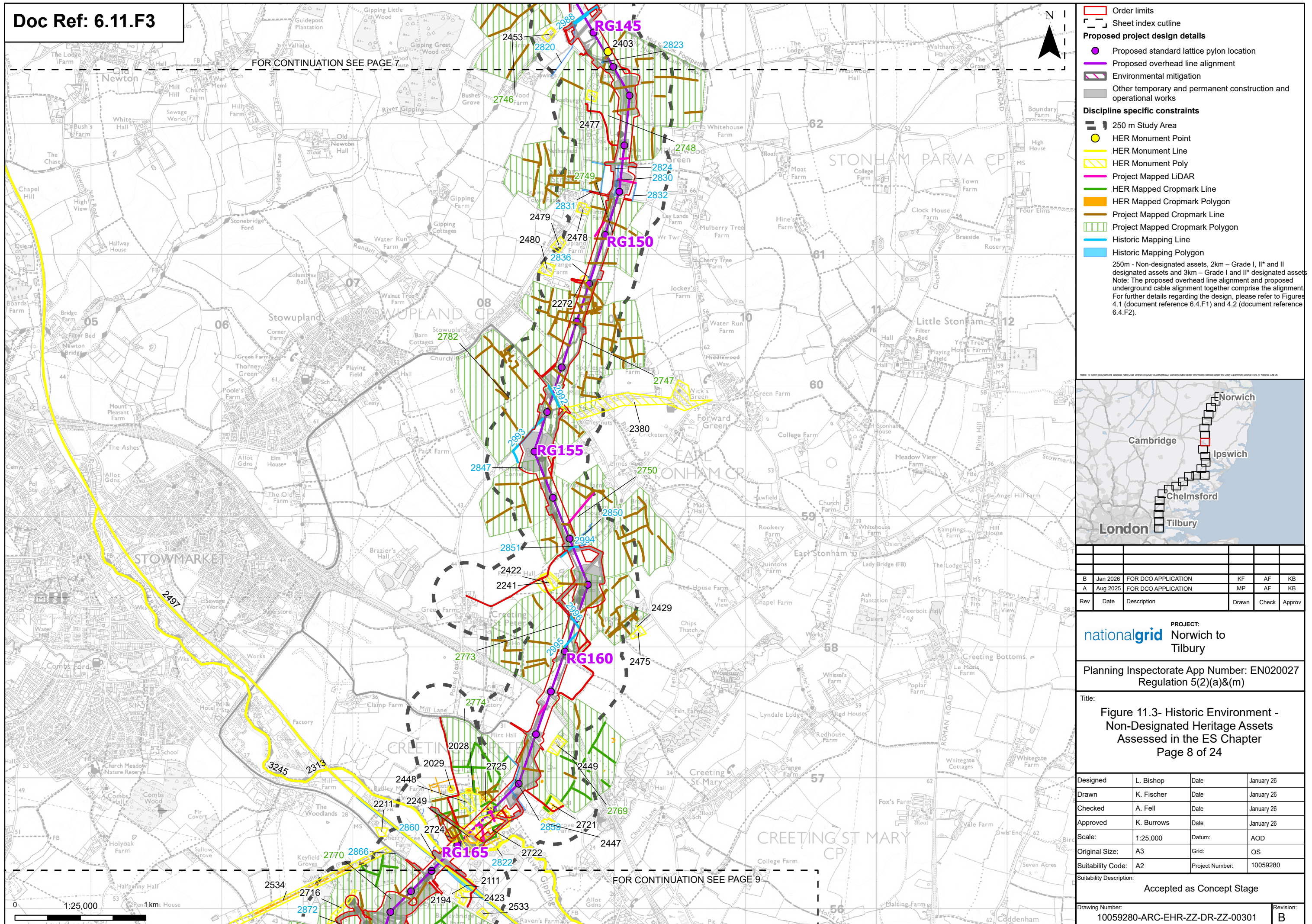

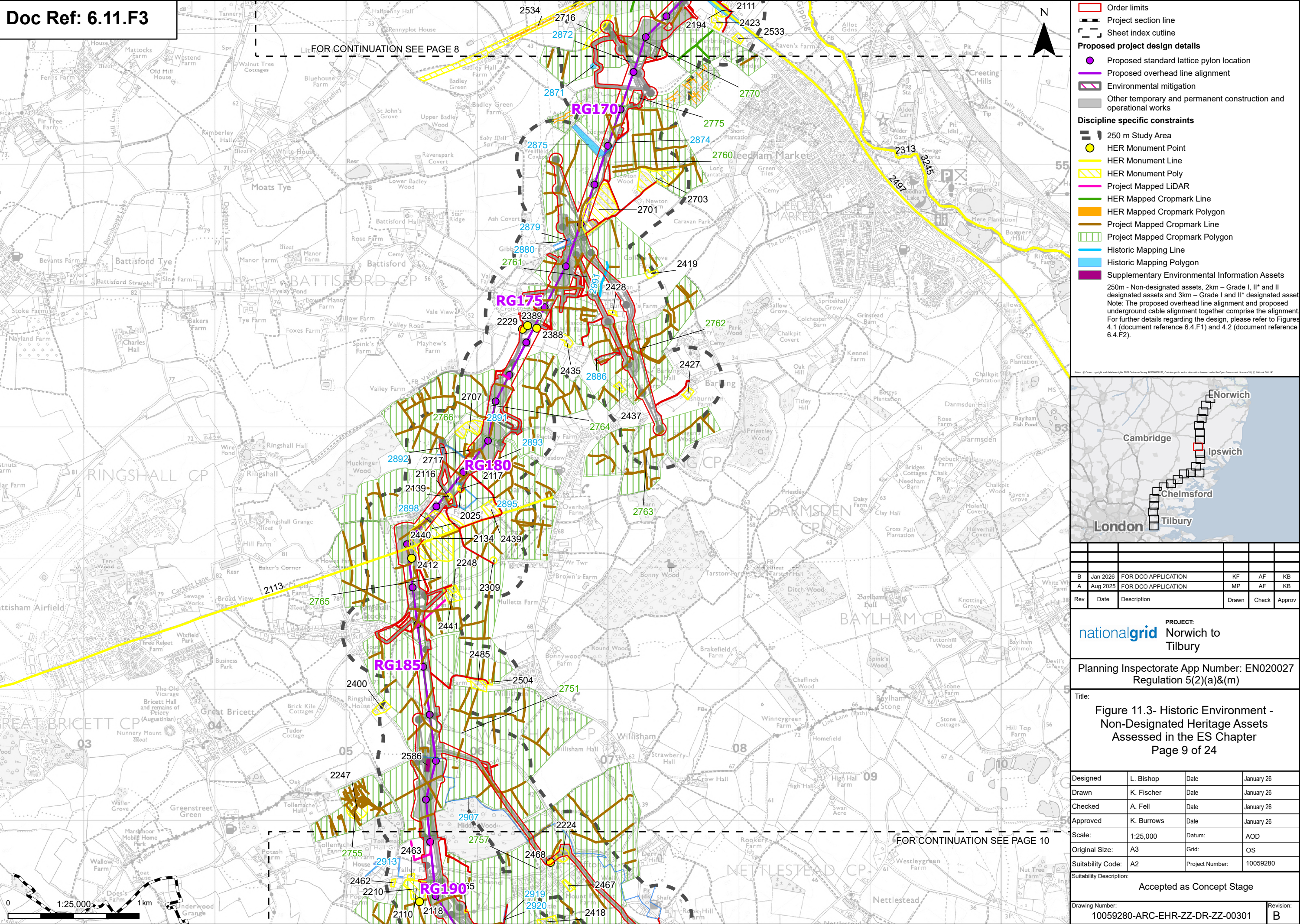

Order limits

Project section line

Sheet index outline

Proposed project design details

Proposed standard lattice pylon location

Proposed overhead line alignment

Environmental mitigation

Other temporary and permanent construction and operational works

Discipline specific constraints

250 m Study Area

HER Monument Point

HER Monument Line

HER Monument Poly

Project Mapped LiDAR

HER Mapped Cropmark Line

HER Mapped Cropmark Polygon

Project Mapped Cropmark Line

Project Mapped Cropmark Polygon

Historic Mapping Line

Historic Mapping Polygon

Supplementary Environmental Information Assets

250m - Non-designated assets, 2km – Grade I, II* and II designated assets and 3km – Grade I and II* designated assets

Note: The proposed overhead line alignment and proposed underground cable alignment together comprise the alignment. For further details regarding the design, please refer to Figures 4.1 (document reference 6.4.F1) and 4.2 (document reference 6.4.F2).

London

Cambridge

Chelmsford

Tilbury

Ipswich

Norwich

B	Jan 2026	FOR DCO APPLICATION	KF	AF	KB
A	Aug 2025	FOR DCO APPLICATION	MP	AF	KB
Rev	Date	Description	Drawn	Check	Approv

PROJECT:

nationalgrid

Norwich to Tilbury

Planning Inspectorate App Number: EN020027 Regulation 5(2)(a)&(m)

Title:

Figure 11.3- Historic Environment - Non-Designated Heritage Assets Assessed in the ES Chapter Page 9 of 24

Designed	L. Bishop	Date	January 26
Drawn	K. Fischer	Date	January 26
Checked	A. Fell	Date	January 26
Approved	K. Burrows	Date	January 26
Scale:	1:25,000	Datum:	AOD
Original Size:	A3	Grid:	OS
Suitability Code:	A2	Project Number:	10059280
Suitability Description:	Accepted as Concept Stage		
Drawing Number:	10059280-ARC-EHR-ZZ-DR-ZZ-00301		
Revision:	B		

COPYRIGHT: NOT TO BE REPRODUCED WITHOUT THE WRITTEN PERMISSION OF NATIONAL GRID ELECTRICITY TRANSMISSION PLC

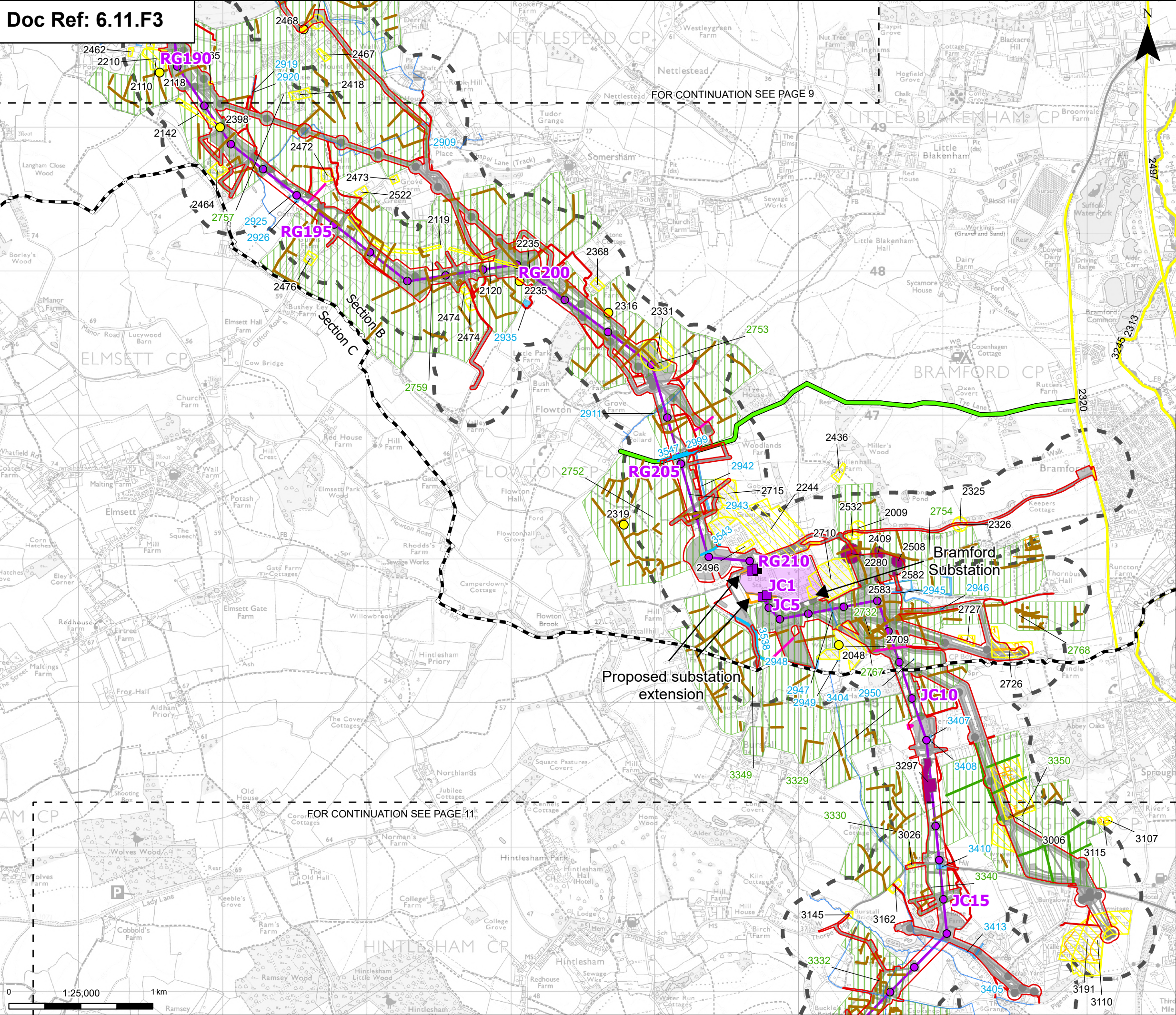

Order limits

- Order limits
- Project section line
- Sheet index outline

Proposed project design details

- Proposed full line tension gantry
- Proposed low duty gantry
- Proposed standard lattice pylon location
- Proposed overhead line alignment
- Bramford Substation
- Bramford Substation Extension
- Other temporary and permanent construction and operational works

Discipline specific constraints

- 250 m Study Area
- HER Monument Point
- HER Monument Line
- HER Monument Poly
- Project Mapped LiDAR
- HER Mapped Cropmark Line
- HER Mapped Cropmark Polygon
- Project Mapped Cropmark Line
- Project Mapped Cropmark Polygon
- Historic Mapping Line
- Historic Mapping Polygon
- Protected Lanes
- Supplementary Environmental Information Assets

250m - Non-designated assets, 2km - Grade I, II* and II designated assets and 3km - Grade I and II* designated assets
Note: The proposed overhead line alignment and proposed underground cable alignment together comprise the alignment. For further details regarding the design, please refer to Figures 4.1 (document reference 6.4.F1) and 4.2 (document reference 6.4.F2).



Rev	Date	Description	Drawn	Check	Approv
B	Jan 2026	FOR DCO APPLICATION	KF	AF	KB
A	Aug 2025	FOR DCO APPLICATION	MP	AF	KB

PROJECT:
nationalgrid Norwich to
Tilbury

Planning Inspectorate App Number: EN020027
Regulation 5(2)(a)&(m)

Title:
Figure 11.3- Historic Environment -
Non-Designated Heritage Assets
Assessed in the ES Chapter
Page 10 of 24

Designed	L. Bishop	Date	January 26
Drawn	K. Fischer	Date	January 26
Checked	A. Fell	Date	January 26
Approved	K. Burrows	Date	January 26
Scale:	1:25,000	Datum:	AOD
Original Size:	A3	Grid:	OS
Suitability Code:	A2	Project Number:	10059280

Suitability Description:
Accepted as Concept Stage

Drawing Number: 10059280-ARC-EHR-ZZ-DR-ZZ-00301	Revision: B
--	----------------

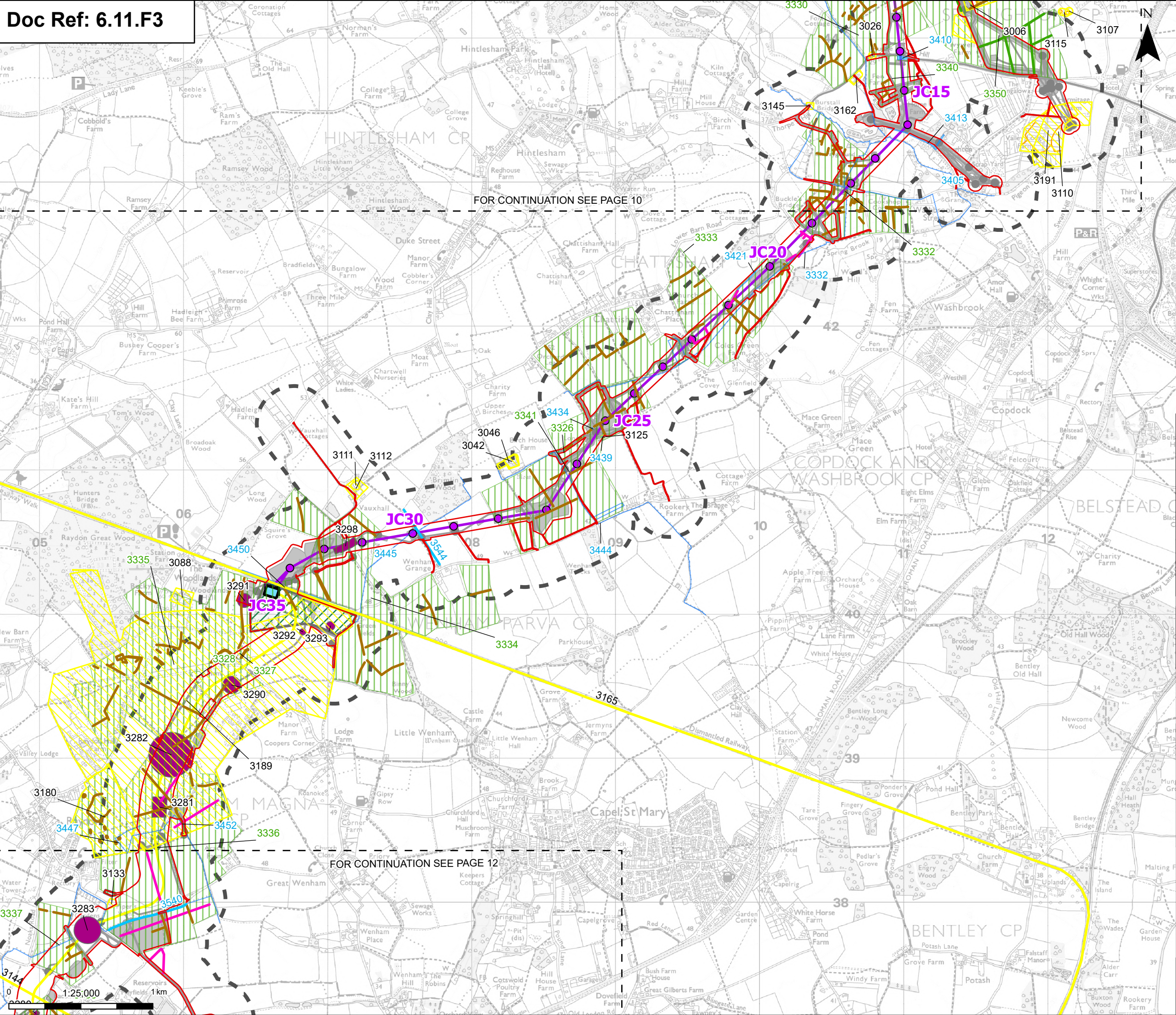

Order limits

Sheet index outline

Proposed project design details

- Proposed full line tension gantry
- Proposed standard lattice pylon location
- Proposed overhead line alignment
- Proposed underground cable alignment
- Proposed cable sealing end compound (CSEC)
- Environmental area
- Environmental mitigation
- Other temporary and permanent construction and operational works

Discipline specific constraints

- 250 m Study Area
- HER Monument Line
- HER Monument Poly
- Project Mapped LiDAR
- HER Mapped Cropmark Line
- HER Mapped Cropmark Polygon
- Project Mapped Cropmark Line
- Project Mapped Cropmark Polygon
- Historic Mapping Line
- Historic Mapping Polygon
- Supplementary Environmental Information Assets

250m - Non-designated assets, 2km - Grade I, II* and II designated assets and 3km - Grade I and II* designated assets

Note: The proposed overhead line alignment and proposed underground cable alignment together comprise the alignment

For further details regarding the design, please refer to Figures 4.1 (document reference 6.4.F1) and 4.2 (document reference 6.4.F2).

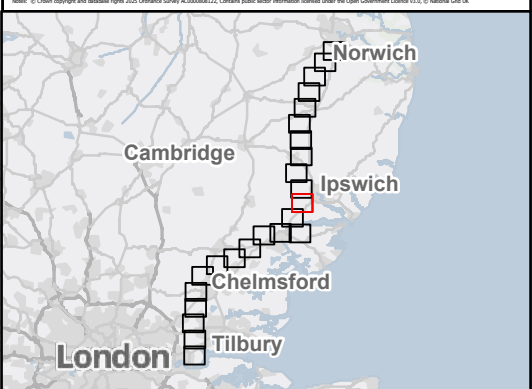

Rev	Date	Description	Drawn	Check	Approv
B	Jan 2026	FOR DCO APPLICATION	KF	AF	KB
A	Aug 2025	FOR DCO APPLICATION	MP	AF	KB

PROJECT:
nationalgrid Norwich to Tilbury

Planning Inspectorate App Number: EN020027
Regulation 5(2)(a)&(m)

Title:
Figure 11.3- Historic Environment - Non-Designated Heritage Assets Assessed in the ES Chapter
Page 11 of 24

Designed	L. Bishop	Date	January 26
Drawn	K. Fischer	Date	January 26
Checked	A. Fell	Date	January 26
Approved	K. Burrows	Date	January 26
Scale:	1:25,000	Datum:	AOD
Original Size:	A3	Grid:	OS
Suitability Code:	A2	Project Number:	10059280

Suitability Description:
Accepted as Concept Stage

Drawing Number:
10059280-ARC-EHR-ZZ-DR-ZZ-00301

Revision:
B

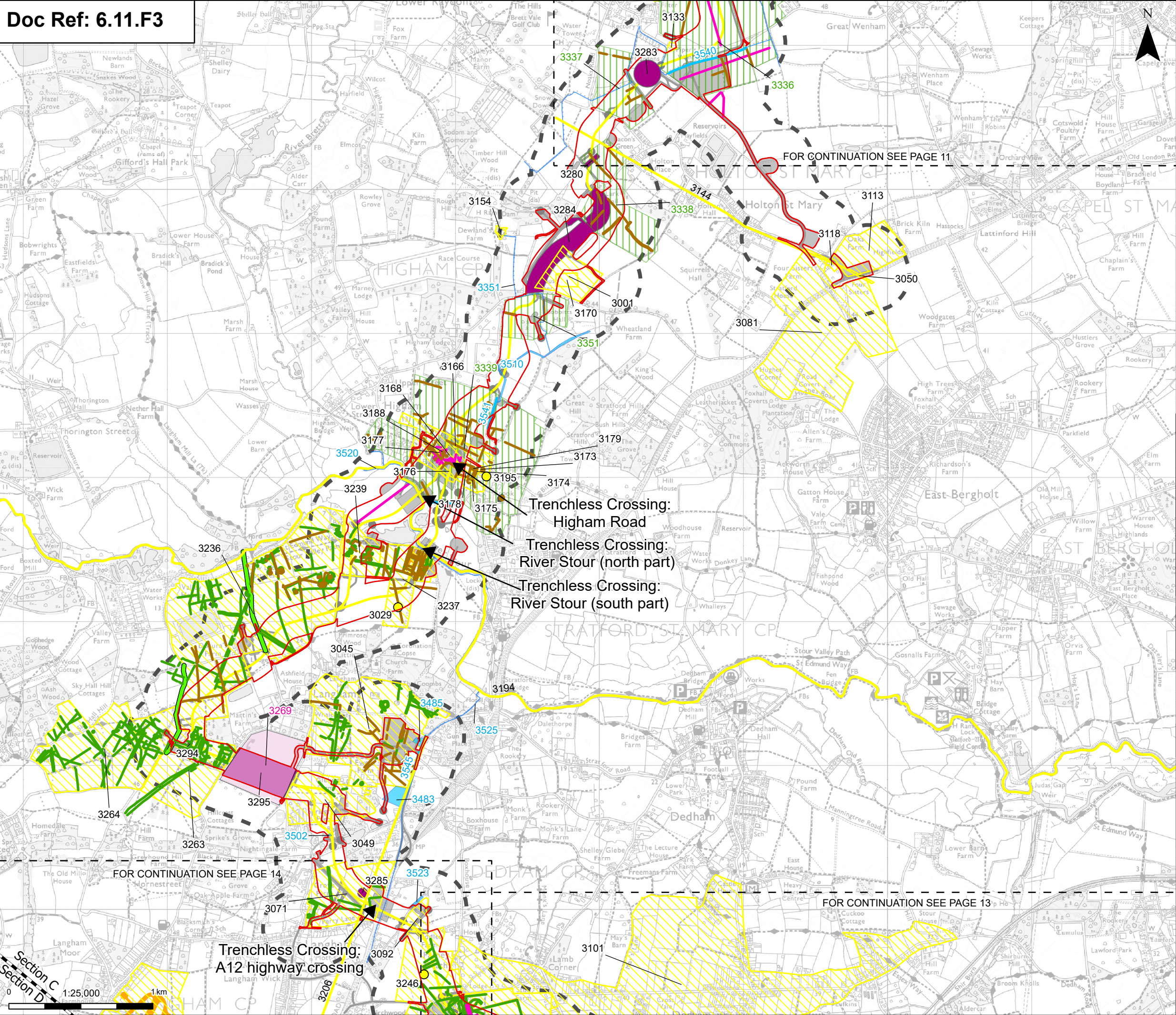

Order limits

- Order limits
- Project section line
- Sheet index cutline

Proposed project design details

- Proposed underground cable alignment
- Environmental mitigation
- Other temporary and permanent construction and operational works

Discipline specific constraints

- 250 m Study Area
- HER Monument Point
- HER Monument Line
- HER Monument Poly
- Project Mapped LiDAR
- HER Mapped Cropmark Line
- HER Mapped Cropmark Polygon
- Project Mapped Cropmark Line
- Project Mapped Cropmark Polygon
- Historic Mapping Line
- Historic Mapping Polygon
- Project Mapped Polygon
- Protected Lanes
- Supplementary Environmental Information Assets

250m - Non-designated assets, 2km - Grade I, II* and II designated assets and 3km - Grade I and II* designated assets

Note: The proposed overhead line alignment and proposed underground cable alignment together comprise the alignment. For further details regarding the design, please refer to Figures 4.1 (document reference 6.4.F1) and 4.2 (document reference 6.4.F2).

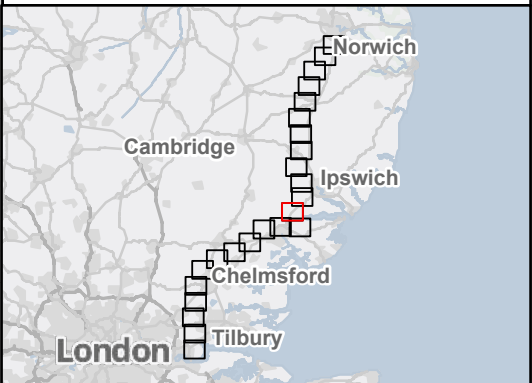

Rev	Date	Description	Drawn	Check	Approv
B	Jan 2026	FOR DCO APPLICATION	KF	AF	KB
A	Aug 2025	FOR DCO APPLICATION	MP	AF	KB

PROJECT:
nationalgrid Norwich to
Tilbury

Planning Inspectorate App Number: EN020027
Regulation 5(2)(a)&(m)

Title:
Figure 11.3- Historic Environment -
Non-Designated Heritage Assets
Assessed in the ES Chapter
Page 12 of 24

Designed	L. Bishop	Date	January 26
Drawn	K. Fischer	Date	January 26
Checked	A. Fell	Date	January 26
Approved	K. Burrows	Date	January 26
Scale:	1:25,000	Datum:	AOD
Original Size:	A3	Grid:	OS
Suitability Code:	A2	Project Number:	10059280
Suitability Description:			
Accepted as Concept Stage			

Drawing Number:	Revision:
10059280-ARC-EHR-ZZ-DR-ZZ-00301	B

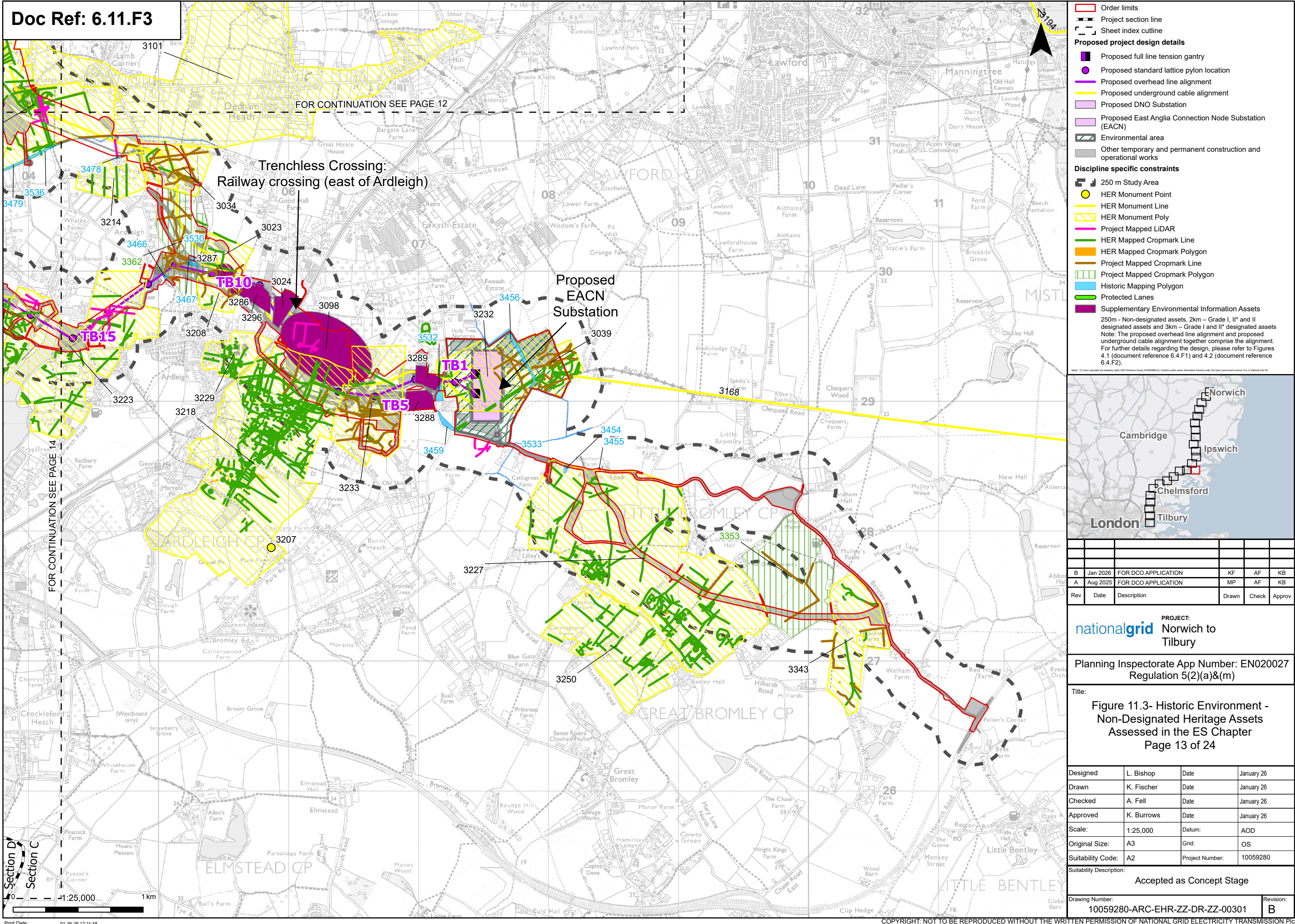

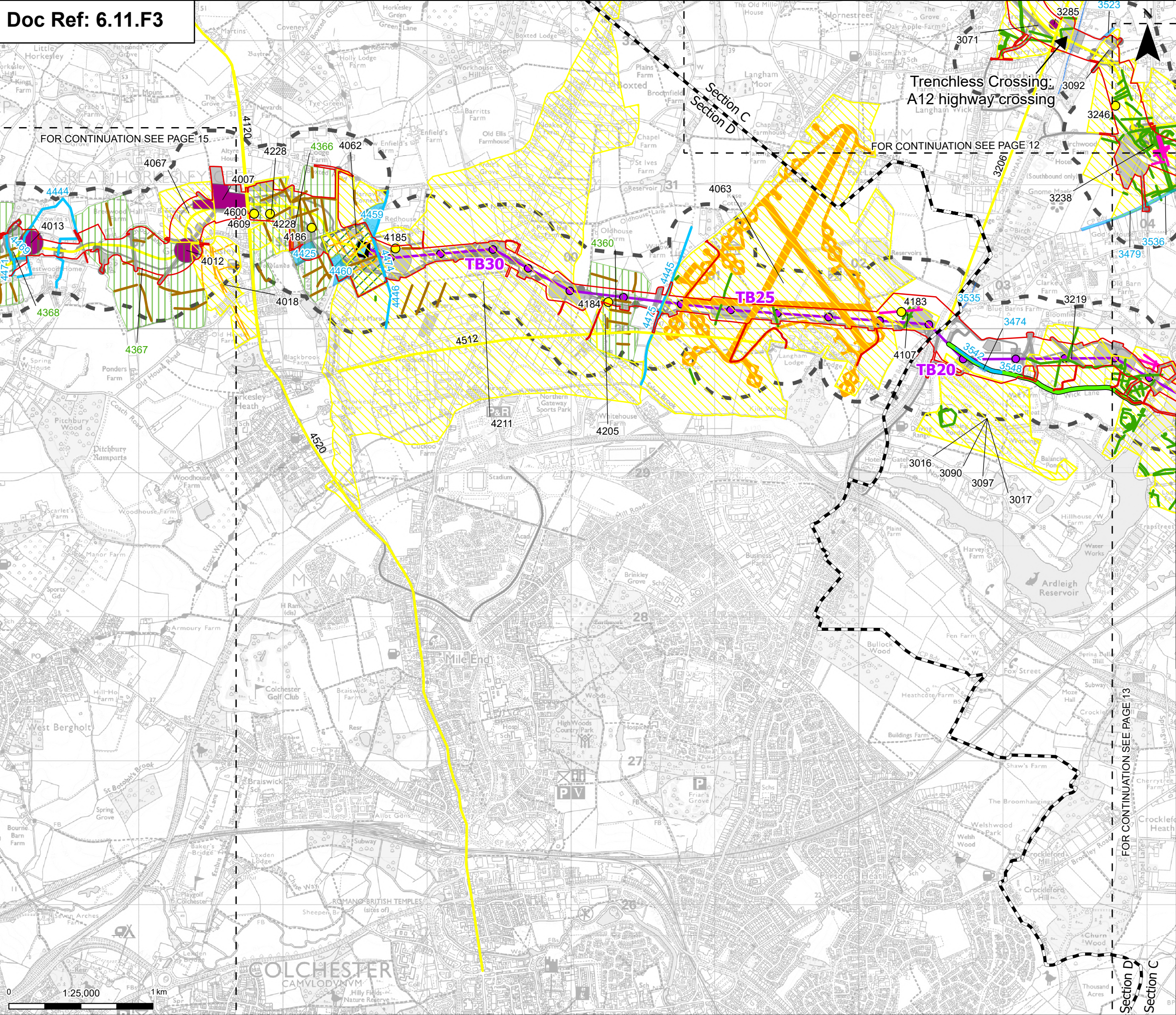

Order limits

- Order limits
- Project section line
- Sheet index outline

Proposed project design details

- Proposed full line tension gantry
- Proposed standard lattice pylon location
- Proposed overhead line alignment
- Proposed underground cable alignment
- Proposed cable sealing end compound (CSEC)
- Environmental area
- Environmental mitigation
- Other temporary and permanent construction and operational works

Discipline specific constraints

- 250 m Study Area
- HER Monument Point
- HER Monument Line
- HER Monument Poly
- Project Mapped LiDAR
- HER Mapped Cropmark Line
- HER Mapped Cropmark Polygon
- Project Mapped Cropmark Line
- Project Mapped Cropmark Polygon
- Historic Mapping Line
- Historic Mapping Polygon
- Protected Lanes
- Supplementary Environmental Information Assets

250m - Non-designated assets, 2km - Grade I, II* and II designated assets and 3km - Grade I and II* designated assets
Note: The proposed overhead line alignment and proposed underground cable alignment together comprise the alignment.
For further details regarding the design, please refer to Figures 4.1 (document reference 6.4.F1) and 4.2 (document reference 6.4.F2).

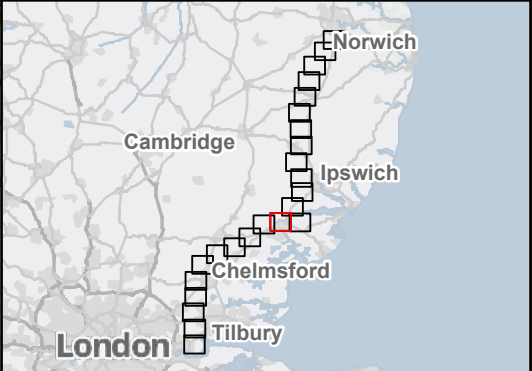

Rev	Date	Description	Drawn	Check	Approv
B	Jan 2026	FOR DCO APPLICATION	KF	AF	KB
A	Aug 2025	FOR DCO APPLICATION	MP	AF	KB

PROJECT:
nationalgrid Norwich to
Tilbury

Planning Inspectorate App Number: EN020027
Regulation 5(2)(a)&(m)

Title:
Figure 11.3- Historic Environment -
Non-Designated Heritage Assets
Assessed in the ES Chapter
Page 14 of 24

Designed	L. Bishop	Date	January 26
Drawn	K. Fischer	Date	January 26
Checked	A. Fell	Date	January 26
Approved	K. Burrows	Date	January 26
Scale:	1:25,000	Datum:	AOD
Original Size:	A3	Grid:	OS
Suitability Code:	A2	Project Number:	10059280

Suitability Description:
Accepted as Concept Stage

Drawing Number:
10059280-ARC-EHR-ZZ-DR-ZZ-00301

Revision:
B

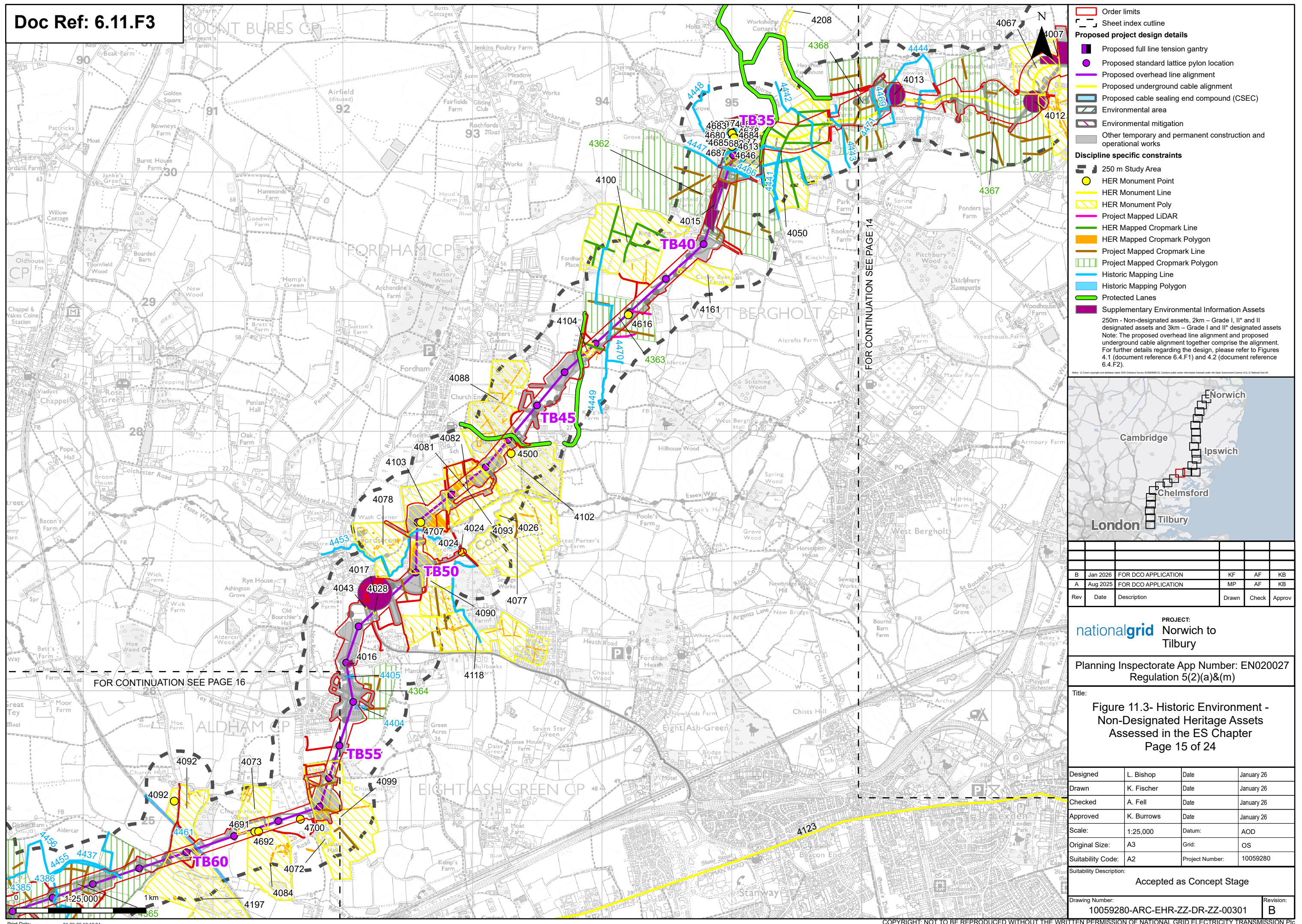

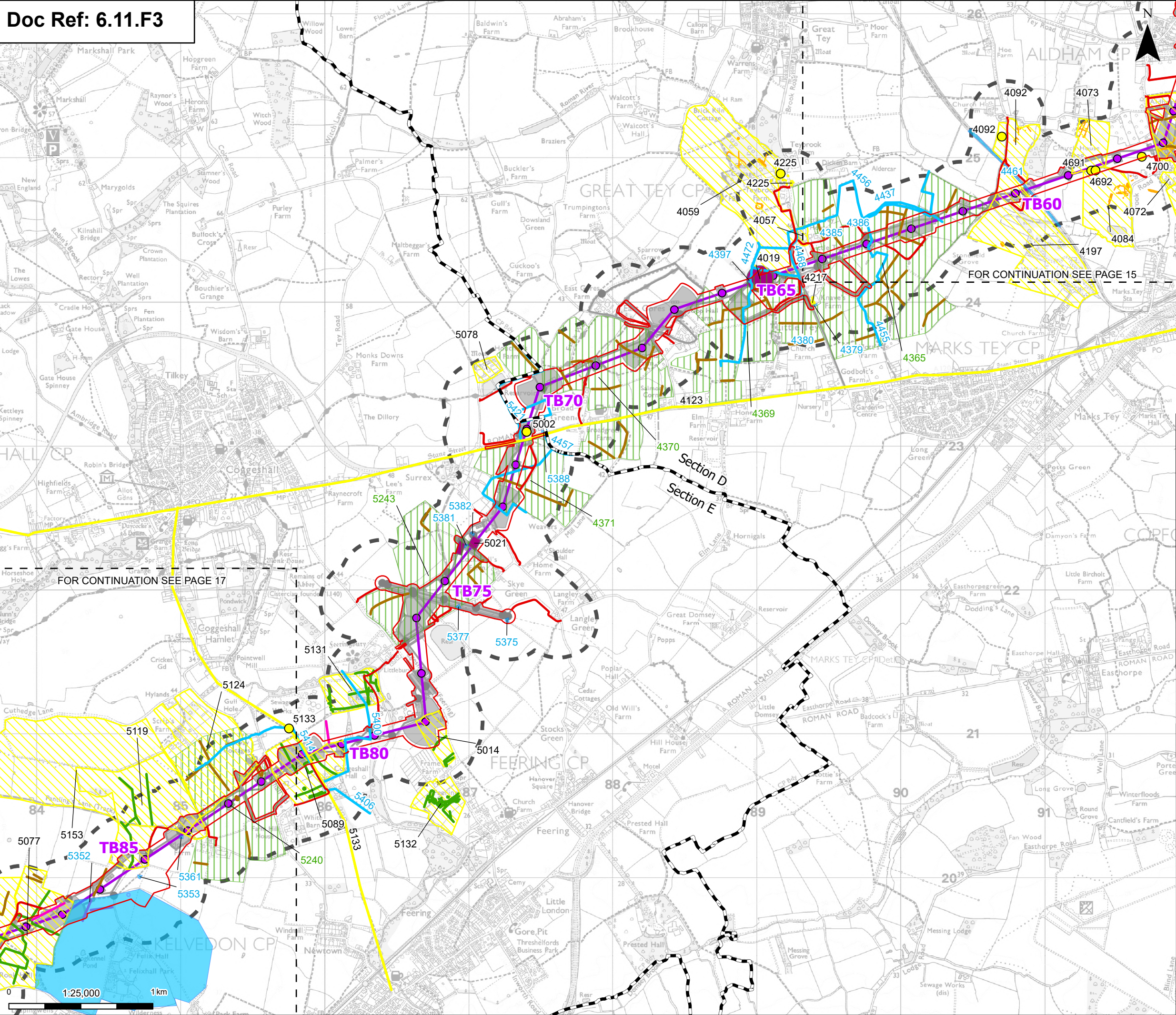

Order limits

- Order limits
- Project section line
- Sheet index outline

Proposed project design details

- Proposed standard lattice pylon location
- Proposed overhead line alignment
- Environmental mitigation
- Other temporary and permanent construction and operational works

Discipline specific constraints

- 250 m Study Area
- HER Monument Point
- HER Monument Line
- HER Monument Poly
- Project Mapped LiDAR
- HER Mapped Cropmark Line
- Project Mapped Cropmark Line
- Project Mapped Cropmark Polygon
- Historic Mapping Line
- Historic Mapping Polygon
- Supplementary Environmental Information Assets

250m - Non-designated assets, 2km - Grade I, II* and II designated assets and 3km - Grade I and II* designated assets
Note: The proposed overhead line alignment and proposed underground cable alignment together comprise the alignment. For further details regarding the design, please refer to Figures 4.1 (document reference 6.4.F1) and 4.2 (document reference 6.4.F2).

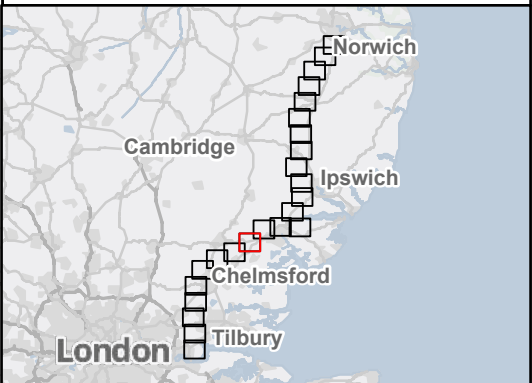

Rev	Date	Description	Drawn	Check	Approv
B	Jan 2026	FOR DCO APPLICATION	KF	AF	KB
A	Aug 2025	FOR DCO APPLICATION	MP	AF	KB

PROJECT:
nationalgrid Norwich to Tilbury

Planning Inspectorate App Number: EN020027
Regulation 5(2)(a)&(m)

Title:
Figure 11.3- Historic Environment - Non-Designated Heritage Assets Assessed in the ES Chapter Page 16 of 24

Designed	L. Bishop	Date	January 26
Drawn	K. Fischer	Date	January 26
Checked	A. Fell	Date	January 26
Approved	K. Burrows	Date	January 26
Scale:	1:25,000	Datum:	AOD
Original Size:	A3	Grid:	OS
Suitability Code:	A2	Project Number:	10059280

Suitability Description:
Accepted as Concept Stage

Drawing Number:
10059280-ARC-EHR-ZZ-DR-ZZ-00301

Revision:
B

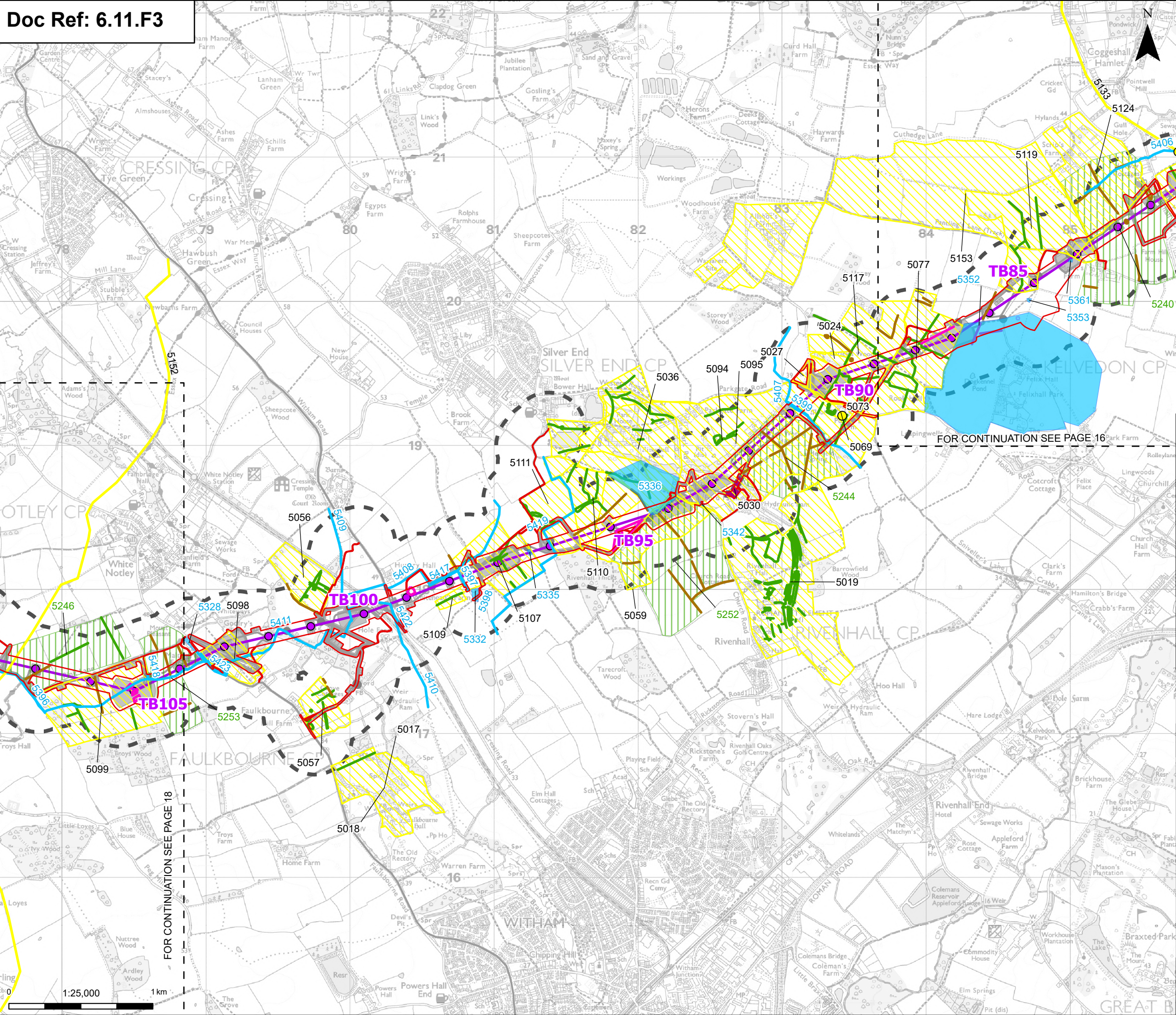

Order limits

Sheet index outline

Proposed project design details

Proposed standard lattice pylon location

Proposed overhead line alignment

Other temporary and permanent construction and operational works

Discipline specific constraints

250 m Study Area

HER Monument Point

HER Monument Line

HER Monument Poly

Project Mapped LiDAR

HER Mapped Cropmark Line

Project Mapped Cropmark Line

Project Mapped Cropmark Polygon

Historic Mapping Line

Historic Mapping Polygon

Supplementary Environmental Information Assets

250m - Non-designated assets, 2km – Grade I, II* and II designated assets and 3km – Grade I and II* designated assets

Note: The proposed overhead line alignment and proposed underground cable alignment together comprise the alignment. For further details regarding the design, please refer to Figures 4.1 (document reference 6.4.F1) and 4.2 (document reference 6.4.F2).

Rev	Date	Description	Drawn	Check	Approv
B	Jan 2026	FOR DCO APPLICATION	KF	AF	KB
A	Aug 2025	FOR DCO APPLICATION	MP	AF	KB

PROJECT:
nationalgrid Norwich to
Tilbury

Planning Inspectorate App Number: EN020027
Regulation 5(2)(a)&(m)

Title:
Figure 11.3- Historic Environment -
Non-Designated Heritage Assets
Assessed in the ES Chapter
Page 17 of 24

Designed	L. Bishop	Date	January 26
Drawn	K. Fischer	Date	January 26
Checked	A. Fell	Date	January 26
Approved	K. Burrows	Date	January 26
Scale:	1:25,000	Datum:	AOD
Original Size:	A3	Grid:	OS
Suitability Code:	A2	Project Number:	10059280

Suitability Description:
Accepted as Concept Stage

Drawing Number:
10059280-ARC-EHR-ZZ-DR-ZZ-00301

Revision:
B

Print Date: 01-26-26 12:12:20 COPYRIGHT: NOT TO BE REPRODUCED WITHOUT THE WRITTEN PERMISSION OF NATIONAL GRID ELECTRICITY TRANSMISSION PLC

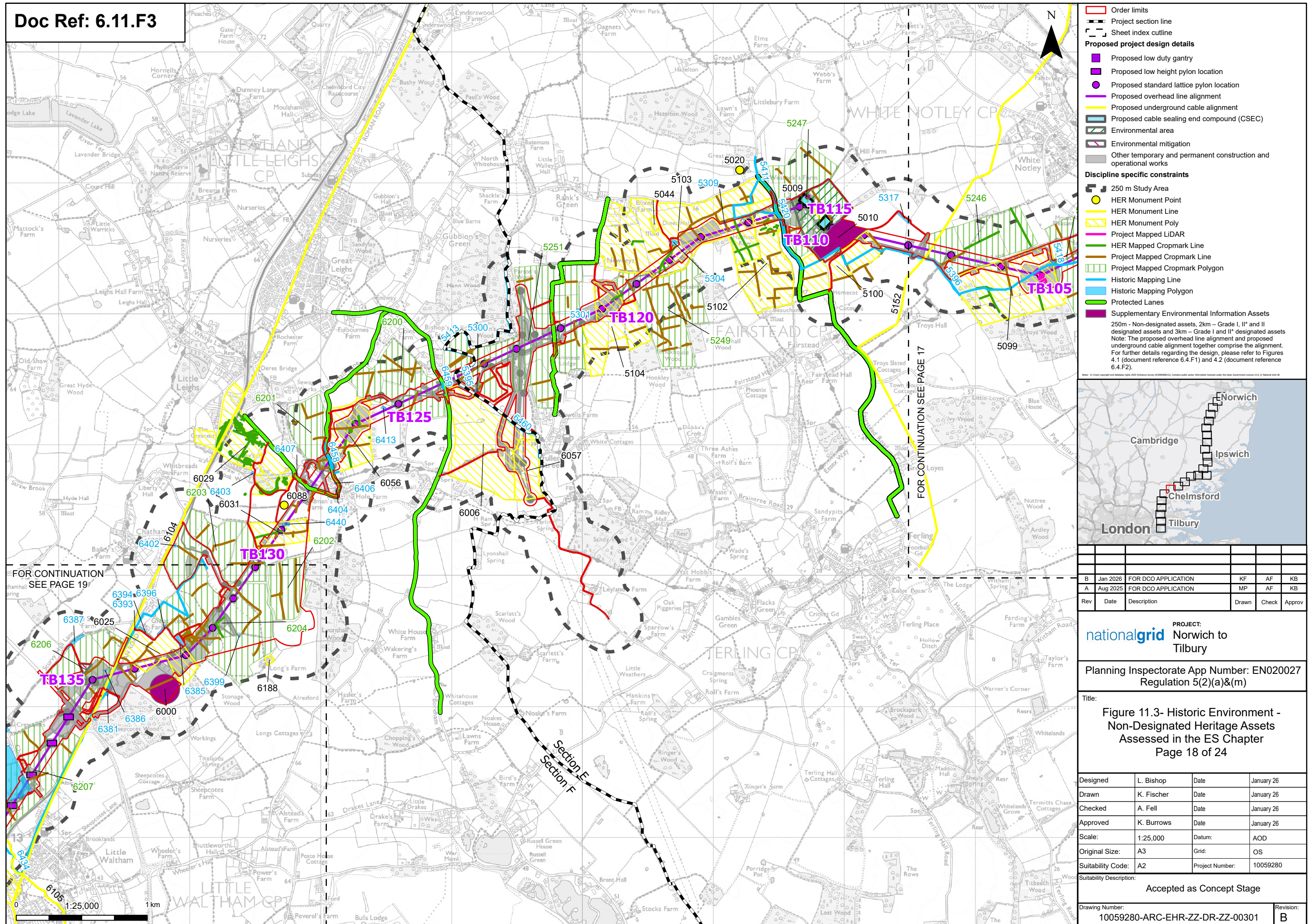

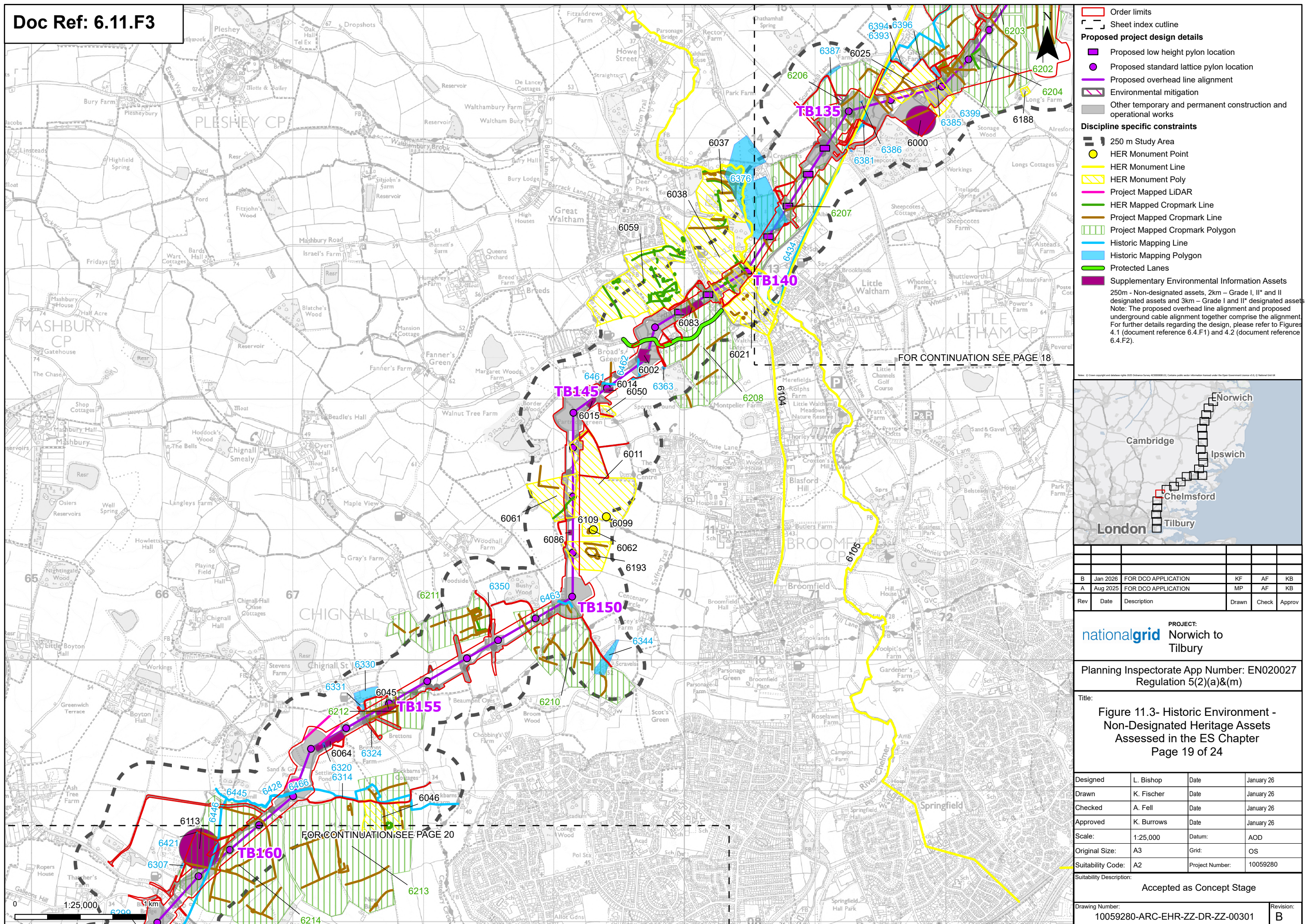

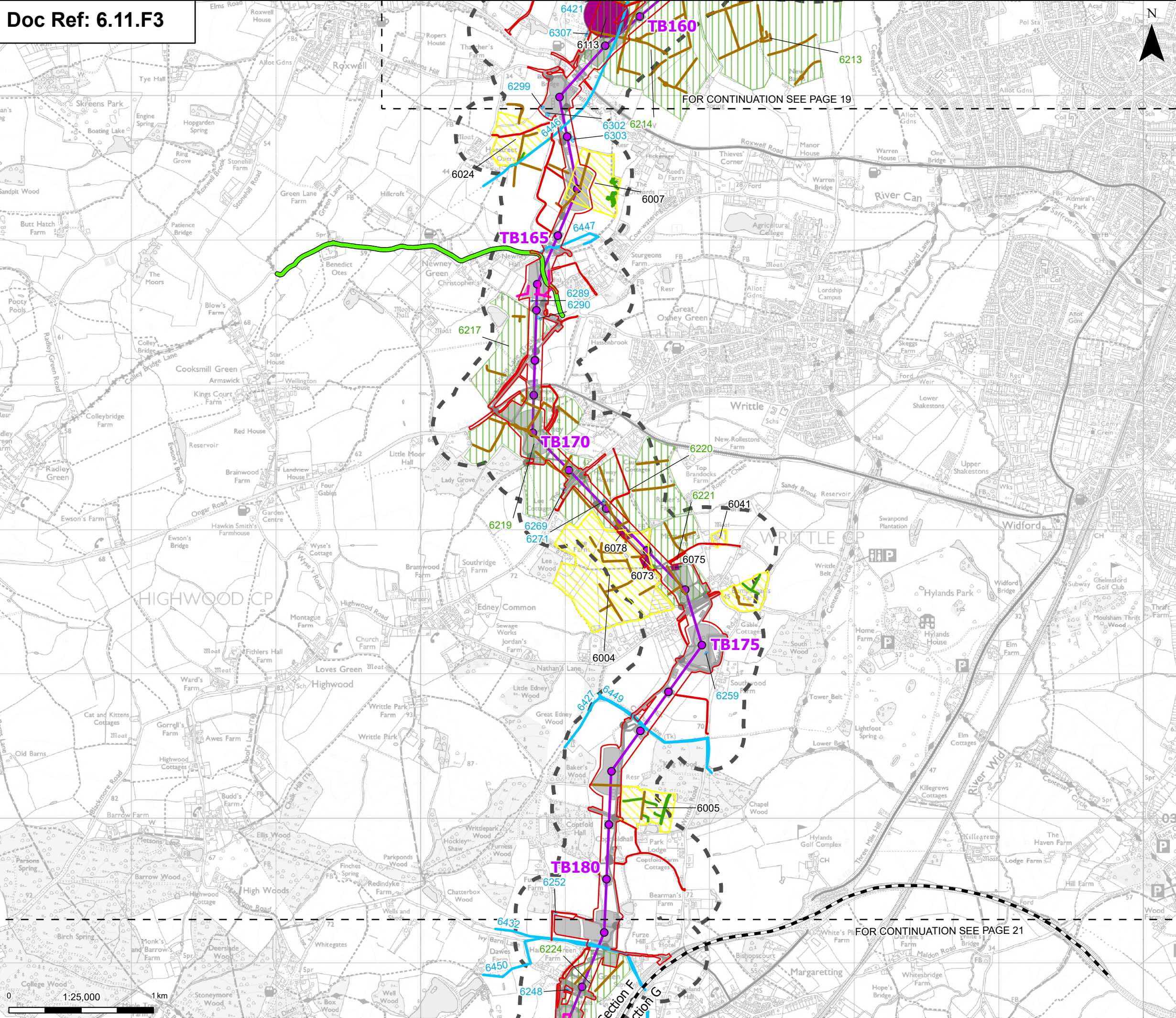

Order limits

- Order limits
- Project section line
- Sheet index cutline

Proposed project design details

- Proposed standard lattice pylon location
- Proposed overhead line alignment
- Environmental mitigation
- Other temporary and permanent construction and operational works

Discipline specific constraints

- 250 m Study Area
- HER Monument Poly
- Project Mapped LiDAR
- HER Mapped Cropmark Line
- Project Mapped Cropmark Line
- Project Mapped Cropmark Polygon
- Historic Mapping Line
- Historic Mapping Polygon
- Protected Lanes
- Supplementary Environmental Information Assets

250m - Non-designated assets, 2km - Grade I, II* and II designated assets and 3km - Grade I and II* designated assets

Note: The proposed overhead line alignment and proposed underground cable alignment together comprise the alignment

For further details regarding the design, please refer to Figures 4.1 (document reference 6.4.F1) and 4.2 (document reference 6.4.F2).

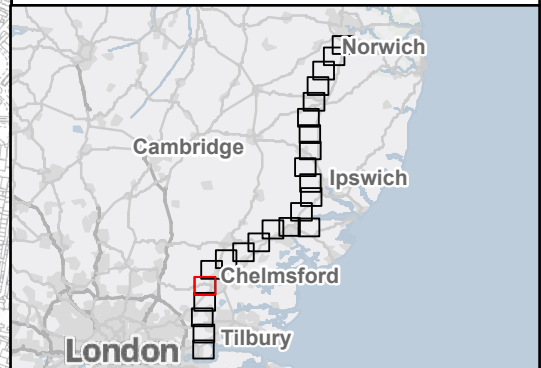

Rev	Date	Description	Drawn	Check	Approv
B	Jan 2026	FOR DCO APPLICATION	KF	AF	KB
A	Aug 2025	FOR DCO APPLICATION	MP	AF	KB

PROJECT: **Norwich to Tilbury**

Planning Inspectorate App Number: EN020027
Regulation 5(2)(a)&(m)

Title: **Figure 11.3- Historic Environment - Non-Designated Heritage Assets Assessed in the ES Chapter Page 20 of 24**

Designed	L. Bishop	Date	January 26
Drawn	K. Fischer	Date	January 26
Checked	A. Fell	Date	January 26
Approved	K. Burrows	Date	January 26
Scale:	1:25,000	Datum:	AOD
Original Size:	A3	Grid:	OS
Suitability Code:	A2	Project Number:	10059280

Suitability Description: **Accepted as Concept Stage**

Drawing Number: **10059280-ARC-EHR-ZZ-DR-ZZ-00301** Revision: **B**

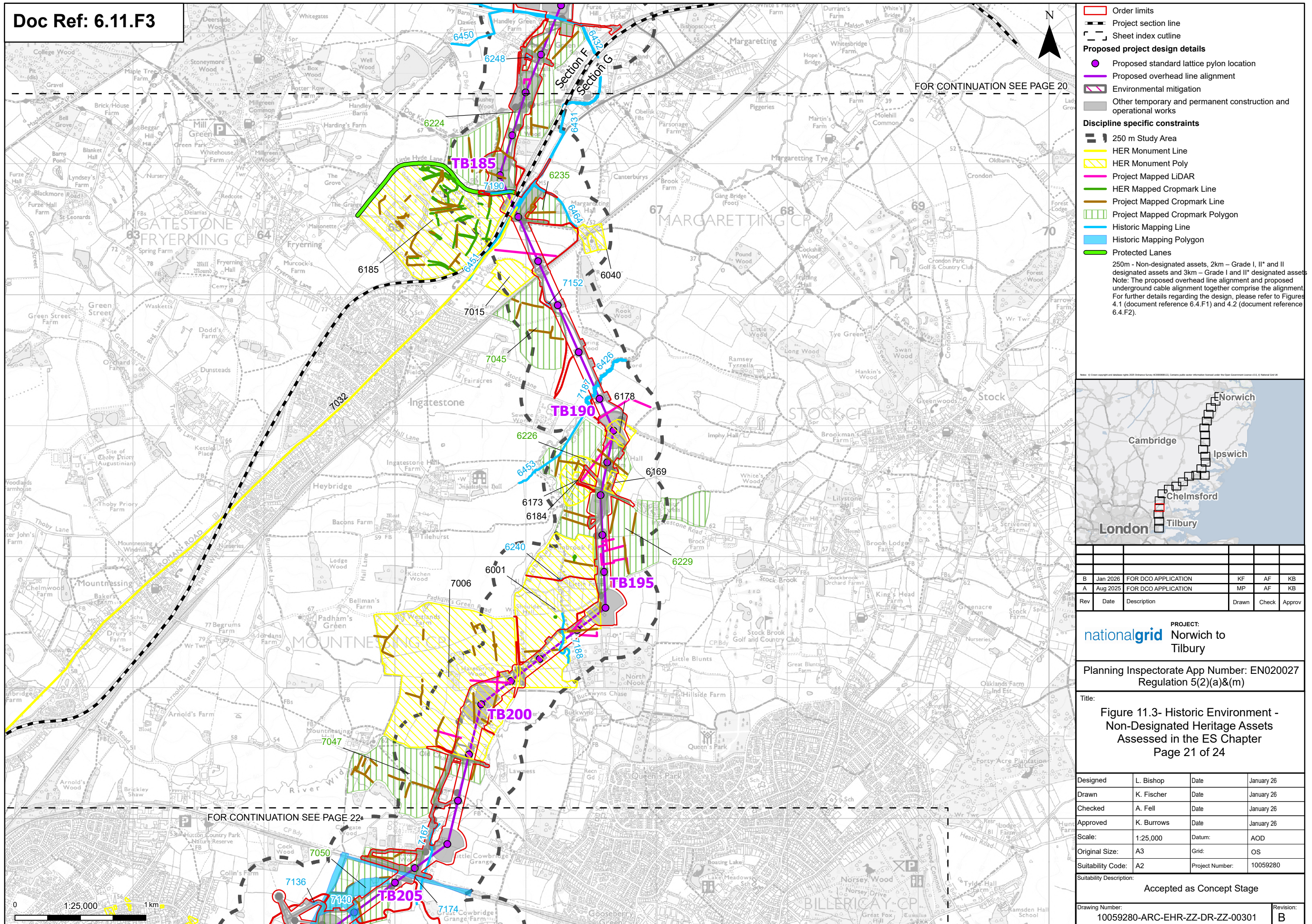

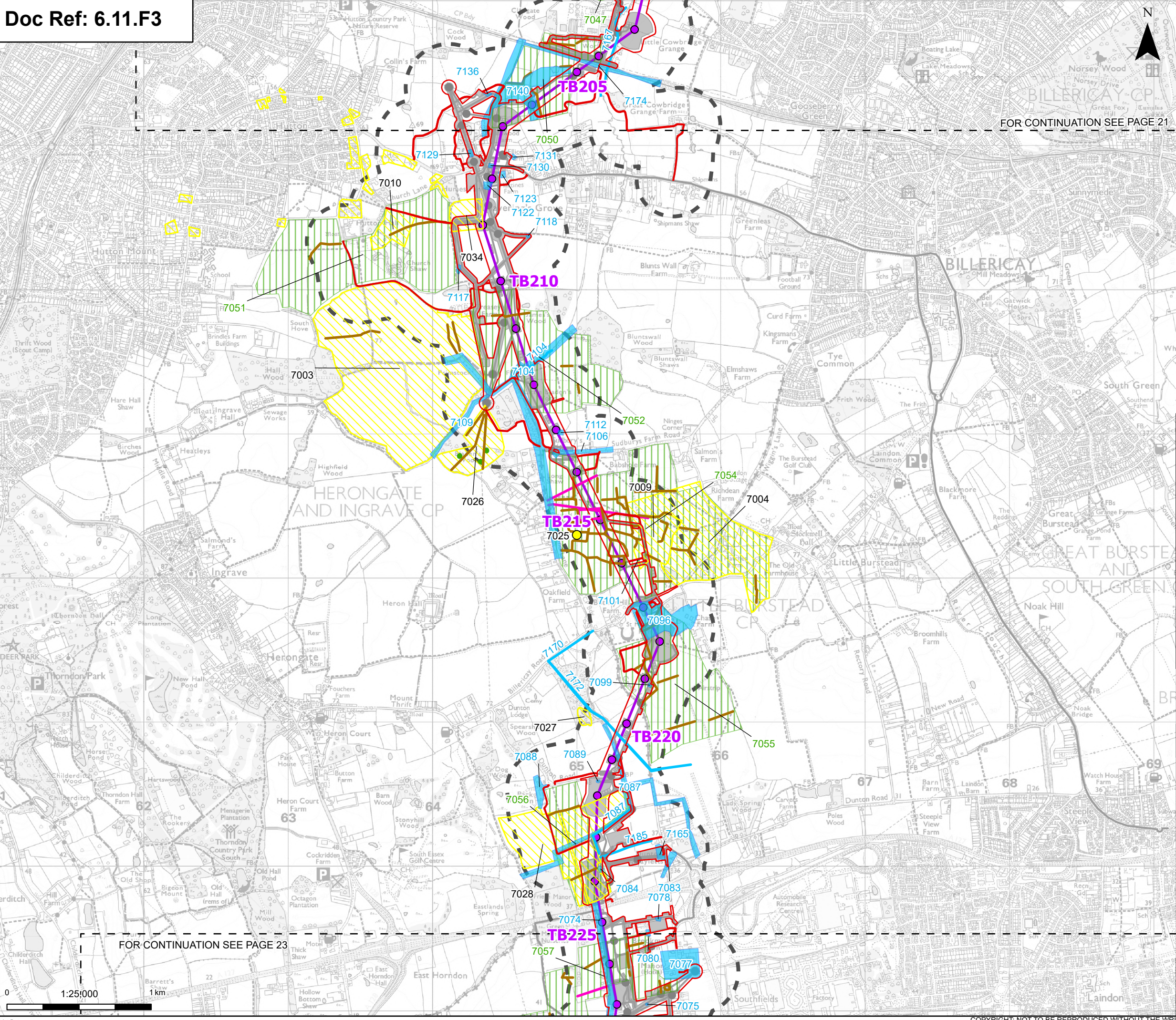

Order limits

Sheet index cutline

Proposed project design details

- Proposed standard lattice pylon location
- Proposed overhead line alignment
- Other temporary and permanent construction and operational works

Discipline specific constraints

- 250 m Study Area
- HER Monument Point
- HER Monument Line
- HER Monument Poly
- Project Mapped LiDAR
- HER Mapped Cropmark Line
- Project Mapped Cropmark Line
- Project Mapped Cropmark Polygon
- Historic Mapping Line
- Historic Mapping Polygon

250m - Non-designated assets, 2km - Grade I, II* and II designated assets and 3km - Grade I and II* designated assets

Note: The proposed overhead line alignment and proposed underground cable alignment together comprise the alignment

For further details regarding the design, please refer to Figures 4.1 (document reference 6.4.F1) and 4.2 (document reference 6.4.F2).

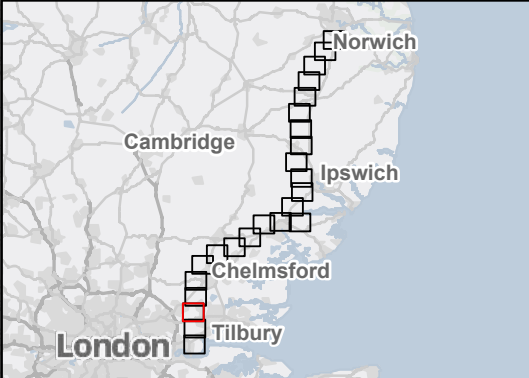

Rev	Date	Description	Drawn	Check	Approv
B	Jan 2026	FOR DCO APPLICATION	KF	AF	KB
A	Aug 2025	FOR DCO APPLICATION	MP	AF	KB

PROJECT:
nationalgrid Norwich to
Tilbury

Planning Inspectorate App Number: EN020027
Regulation 5(2)(a)&(m)

Title:
Figure 11.3- Historic Environment -
Non-Designated Heritage Assets
Assessed in the ES Chapter
Page 22 of 24

Designed	L. Bishop	Date	January 26
Drawn	K. Fischer	Date	January 26
Checked	A. Fell	Date	January 26
Approved	K. Burrows	Date	January 26
Scale:	1:25,000	Datum:	AOD
Original Size:	A3	Grid:	OS
Suitability Code:	A2	Project Number:	10059280



Suitability Description:
Accepted as Concept Stage

Drawing Number: 10059280-ARC-EHR-ZZ-DR-ZZ-00301	Revision: B
--	----------------



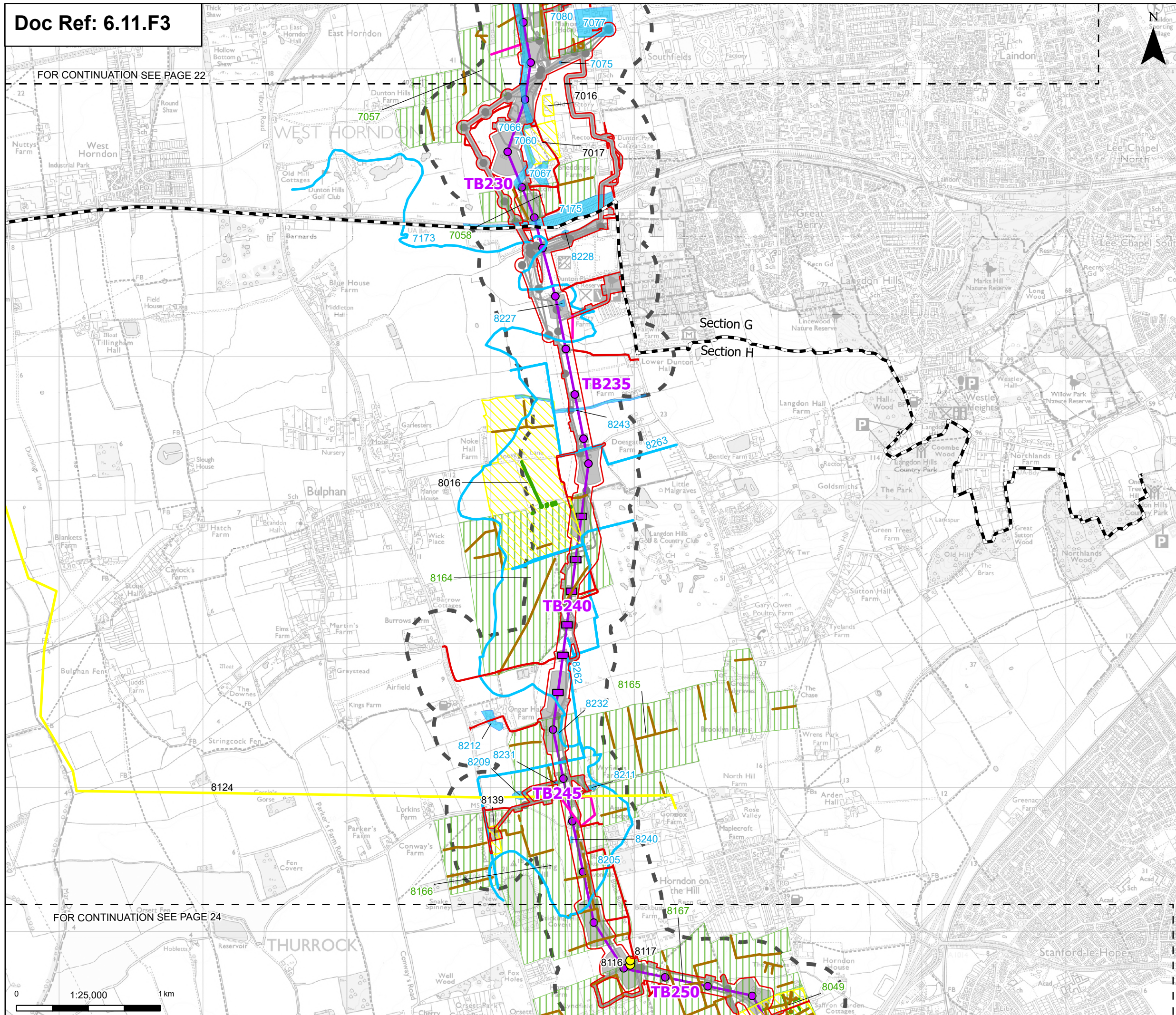

FOR CONTINUATION SEE PAGE 22

FOR CONTINUATION SEE PAGE 24













-  Order limits
 -  Project section line
 -  Sheet index outline

Proposed project design details

 -  Proposed low height pylon location
 -  Proposed standard lattice pylon location
 -  Proposed overhead line alignment
 -  Environmental mitigation
 -  Other temporary and permanent construction and operational works

Discipline specific constraints

 -  250 m Study Area
 -  HER Monument Point
 -  HER Monument Line
 -  HER Monument Poly
 -  Project Mapped LIDAR
 -  HER Mapped Cropmark Line
 -  Project Mapped Cropmark Line
 -  Project Mapped Cropmark Polygon
 -  Historic Mapping Line
 -  Historic Mapping Polygon

250m - Non-designated assets, 2km - Grade I, II* and II designated assets and 3km - Grade I and II* designated assets

Note: The proposed overhead line alignment and proposed underground cable alignment together comprise the alignment

For further details regarding the design, please refer to Figures 4.1 (document reference 6.4.F1) and 4.2 (document reference 6.4.F2).



B	Jan 2026	FOR DCO APPLICATION	KF	AF	KB
A	Aug 2025	FOR DCO APPLICATION	MP	AF	KB
Rev	Date	Description	Drawn	Check	Approv

nationalgrid PROJECT:
Norwich to
Tilbury

Planning Inspectorate App Number: EN020027
Regulation 5(2)(a)&(m)

Title: **Figure 11.3- Historic Environment -
Non-Designated Heritage Assets
Assessed in the ES Chapter**
Page 23 of 24

Designed	L. Bishop	Date	January 26
Drawn	K. Fischer	Date	January 26
Checked	A. Fell	Date	January 26
Approved	K. Burrows	Date	January 26
Scale:	1:25,000	Datum:	AOD
Original Size:	A3	Grid:	OS
Suitability Code:	A2	Project Number:	10059280

<p> Sustainability Description: </p> <p> Accepted as Concept Stage </p>

Drawing Number:	Revision:
10059280-ARC-EHR-ZZ-DR-ZZ-00301	B



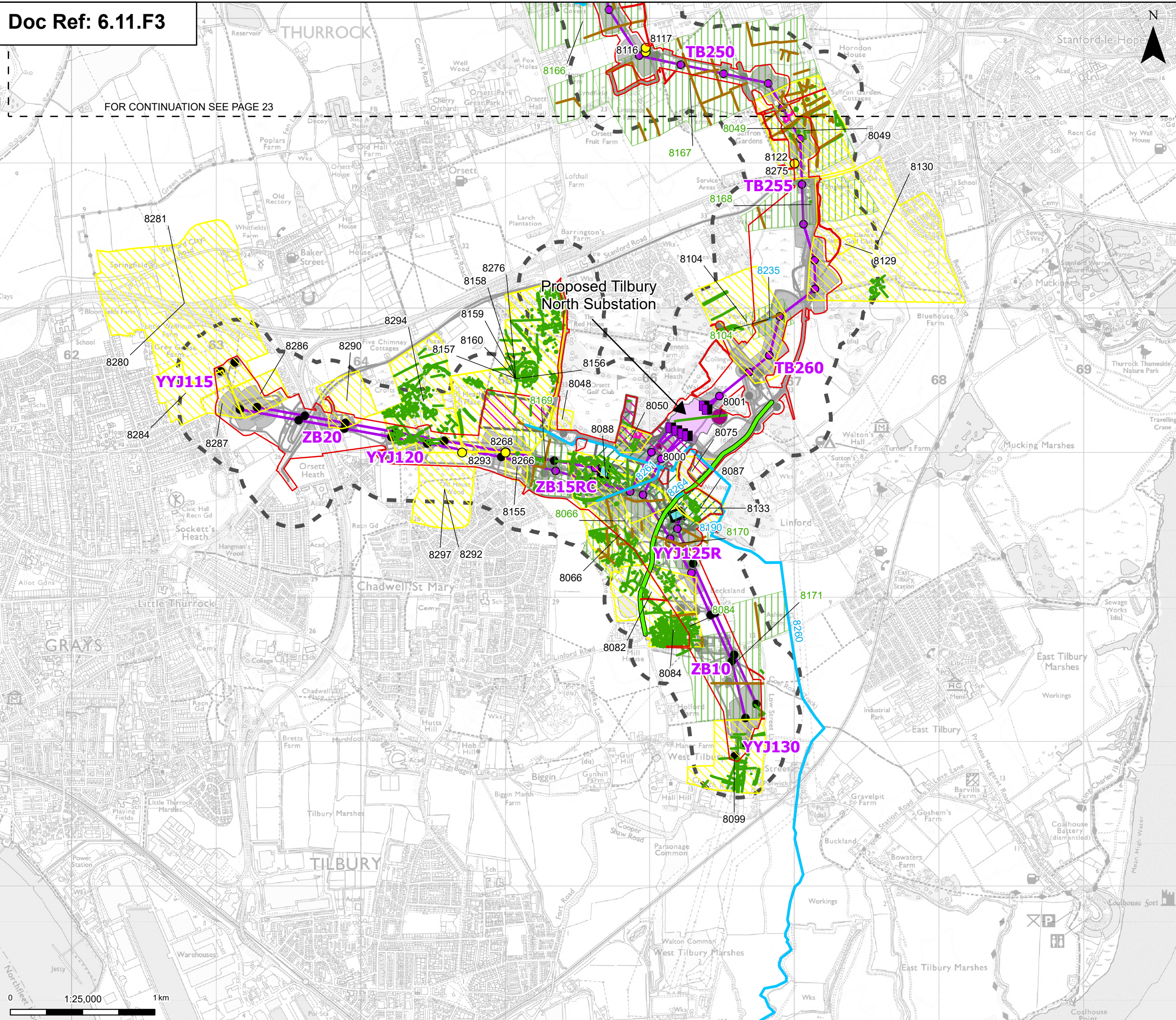







FOR CONTINUATION SEE PAGE 23













-  Order limits

 Sheet index outline

Proposed project design details

 -  Proposed full line tension gantry
 -  Proposed low duty gantry
 -  Existing pylon (modify)
 -  Proposed standard lattice pylon location
 -  Proposed overhead line alignment
 -  Proposed underground cable alignment
 -  Proposed Tilbury North Substation
 -  Proposed cable sealing end compound (CSEC)
 -  Environmental area
 -  Environmental mitigation
 -  Other temporary and permanent construction and operational works

Discipline specific constraints

 -  250 m Study Area
 -  HER Monument Point
 -  HER Monument Poly
 -  Project Mapped LiDAR
 -  HER Mapped Cropmark Line
 -  Project Mapped Cropmark Line
 -  Project Mapped Cropmark Polygon
 -  Historic Mapping Line
 -  Historic Mapping Polygon
 -  Protected Lanes
 -  Supplementary Environmental Information Assets

250m - Non-designated assets, 2km – Grade I, II* and II designated assets and 3km – Grade I and II* designated assets

Note: The proposed overhead line alignment and proposed underground cable alignment together comprise the alignment.

For further details regarding the design, please refer to Figures 4.1 (document reference 6.4.F1) and 4.2 (document reference 6.4.F2).



B	Jan 2026	FOR DCO APPLICATION	KF	AF	I
A	Aug 2025	FOR DCO APPLICATION	MP	AF	I
Rev	Date	Description	Drawn	Check	App

nationalgrid PROJECT:
Norwich to
Tilbury

Planning Inspectorate App Number: EN02002
Regulation 5(2)(a)&(m)

Title: Figure 11.3- Historic Environment - Non-Designated Heritage Assets Assessed in the ES Chapter
Page 24 of 24

Designed	L. Bishop	Date	January 26
Drawn	K. Fischer	Date	January 26
Checked	A. Fell	Date	January 26
Approved	K. Burrows	Date	January 26
Scale:	1:25,000	Datum:	AOD
Original Size:	A3	Grid:	OS
Suitability Code:	A2	Project Number:	10059280

Accepted as Concept Stage

Drawing Number:	Revision:
10059280-ARC-EHR-ZZ-DR-ZZ-00301	B